Ypsilanti Commercial.

VOL. XVII, NO. 31. { ONE DOLLAR WEEKLY. } YPSILANTI, MICH., SATURDAY, OCTOBER 2, 1880. { ONE DOLLAR WEEKLY. } WHOLE NO. 863

FALL 1880.

C. S. WORTLEY & BRO.

Call attention to their very Complete

Line of

BOYS and CHILDREN'S

SCHOOL AND DRESS SUITS,

For the

FALL AND WINTER!

13-15-14

Is a bad combination after an hour's struggle! But it is nothing to the condition you will be in if you should purchase

WALL PAPER

This Spring without looking over the stock at

FRANK SMITH'S

When you go into the house of your neighbor who did purchase there and get the most beautiful patterns and save money too, you will feel as though your head was a block and 13, 15, 14, a fixed fact!

You will see it stamped all over your walls, and it may lead to lunacy. But this sad fate need not be yours! FRANK SMITH has purchased enough of those Beautiful Goods so that all can enjoy them.

Be wise and avoid the terrible 13, 15, 14! If you want your money's worth, and the right thing every time, go to

Frank Smith's EMPORIUM.

DRURY & TAYLOR,

—THE—

LEADING HARDWARE MERCHANTS,

Are exhibiting the Largest and most Complete assortment of

Cooking Stoves and Ranges

In the city. We also have an immense stock of General Hardware, House Furnishing Goods, and Agricultural Implements. We also sell Rubber and Leather Belting, Barbed Fence Wire, and Mixed Paints, ready for use

—o—

We are agents for the

CHAMPION REAPERS and MOWERS,

The best in the market. Also the celebrated

Gale and South Bend Chilled Plows.

—o—

Our stock is full and complete in all departments. Call in and SEE FOR YOURSELVES.

DRURY & TAYLOR.

836-8

Professional Cards.

ATTORNEYS.

EDWARD P. ALLEN, Attorney at Law. Office, Laible Block, Ypsilanti Mich.

JOHN H. FOX, with FRANKLIN HINCKLEY, Attorneys and Counsellors at Law. Arcade Block, Ypsilanti, Mich.

W. H. JEWETT, Attorney at Law. Special and General Insurance Agent, and adjuster of fire losses, Follett House Block, Cross St., Ypsilanti. 728

CLARENCE TINKER, Attorney and Counsellor at Law, and General Insurance Agent. Special attention given to Collection and Conveyancing. Negotiations made and loans effected on mortgages, &c. Office in Masonic Block, Depot, Ypsilanti, Mich. 700

H. J. BEAKES S. M. CUTCHEON.

BEAKES & CUTCHEON, Attorneys at law Office 55 Seitz Block, Griswold street, Detroit.

J. WILLARD BABBITT. D. C. GRIFFEN.

BABBITT & GRIFFEN, Attorneys and Councellors at Law, and General Insurance Agent. Negotiations made, and Loans effected on Mortgages and other Securities. Office, in Van Tuyl's Block (first floor), Huron St., Ypsilanti.

DENTAL.

M. F. FINLEY, D. D. S., DENTAL Rooms over J. Sanders' Clothing Store in Union Block, cor. Congress and Washington streets, Ypsilanti, Mich Anaesthetics administered if desired. 812

J. E. POST, M. D., D. D. S. DENTIST. Rooms over Dr. H. Van Tuyl's Drug Store, south side of Congress Street, Ypsilanti. All work warranted. N. B.—Nitrous Oride Gas administered.

PHYSICIANS.

A. J. WILLIAMS M. D., Homeopathic Physician and Surgeon. Office and residence, 17 Washington street, two doors south of M. E. church.

WM. PATTISON, M. D., Homeopathic Physician and Accoucheur. Will attend to calls in city or country. Office nearly opposite the Episcopal Church, Huron Street, Ypsilanti.

BANKING.

HEMPHILL, BATCHELDER & CO., BANKERS, corner of Congress and Huron streets, Ypsilanti. 800

CHANDLER HOUSE

(Formerly Gregory House)

Corner Maine and Huron Streets, Ann Arbor, Mich.

P. CHANDLER, Proprietor,
I. LECOMPTE, Clerk.

Renovated and Refurnished.

MR A. DRURY

Will sell

WEDNESDAY, OCT. 6,

All his

Farming Implements, Stock,

350 FINE WOOL SHEEP.

ALL GRADED STOCK,

HAY GRAIN, ETC.,

1500 Bushels of Corn.

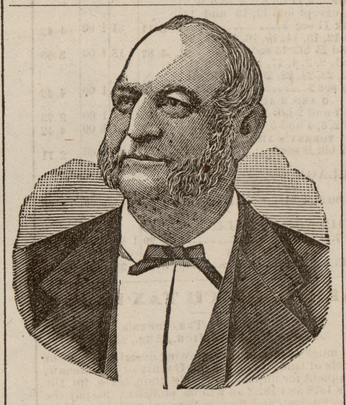

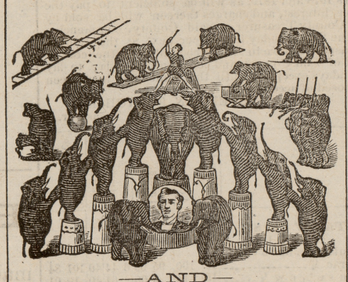

—AND—

A HUMAN BEING SHOT FROM A MONSTER CANNON

IN THE GREAT

FOREPAUGH SHOW,

The Largest in the World,

Now making its 16th Annual Tour, and which is to exhibit at ANN ARBOR

Monday, Oct. 4th.

1,500 WILD BEASTS.

and Ornithological Wonders, in addition to the only

HIPPOPOTAMUS,

Monster 5-Ton Rhinoceros, Sea Lions, and Colossal Trained Wild Beast Show and Performing Giraffes just added, and only show on earth exhibiting

15 Trained Elephants!

All performing at the same time—more than ever before were seen in the new world. **100 Great Actors** in the great Circus of All Nations. Two Great Circus Troupes in two Separate Rings. **50 Trained Arabian Horses.** Everything new, original and attractive. The sensation of the Century—**A Human Being Shot from a Monster Cannon,** and caught by a lady hanging head downward on the lofty trapeze.

Zuilla, The Female Blondin,

Whose wonderful feats of crossing the high wire, 60 feet in mid-air, and blind folded, also with her feet encased in sacks, have been the wonder of all Europe.

All the Mammoth Pavilions illuminated by the new and wonderful **Electric Light,** which can be seen afternoons as well as evenings. Don't fail to see the grand, free for all

Monster Street Parade

The Largest, Longest, most Brilliant and Magnificent public procession ever made by any show in the world. Starts from the exhibition ground between nine and ten o'clock on the forenoon of show day. Exhibitions afternoon and evening at 2 and 8 o'clock. Admission, 50 cents. Children under 9 years, 25 cents. Reduced rates and excursion trains on all railroads and steamboats.

Local Matters.

SATURDAY, Oct. 2, 1880.

NOW GET MARRIED.

We will send a copy of the COMMERCIAL, *free*, to every new bride in the city of Ypsilanti, Ypsilanti town, Augusta, York, Milan, Pittsfield, Saline, Superior, Salem, Sumpter, and Van Buren, until March 1st, '81, who will promptly send us a notice of her marriage, and her address.

Personals are solicited. All persons going on a visit or having friends visiting them from abroad are requested to notify us by mail or otherwise.

Commercial Office, in new block, opposite Post Office, corner Huron and Pearl streets.

Hail stones flew Tuesday.

A Drury, Auction Oct. 6th.

R. B. Richards, Sumpter, has an auction Oct. 12.

Mr. Edgar Tripp will find it for his interest to call and get some labels ordered some time since.

The Saginaw *Herald* publishes a ringing speech delivered by Capt. Allen in the Academy of Music at East Saginaw.

We hear that the man Clancey whose injury by being thrown from his wagon, we noticed, died suddenly last Saturday.

E. D. Kinne is the Republican candidate for the Legislature in the second Dist., embracing Ann Arbor town, city, Northfield Superior, Salem and Webster.

Mr. S. Post has donated the use of his building on Congress street formerly occupied by Joslin & Whitman law office, for Republican headquarters. The club holds meetings every Wednesday evening. The meetings are interesting.

Miss Oackley has moved from her old stand and occupies the former office of the D. H. & S. W. R. R. Mr. Forsyth has bought out the grocery and vegetable stock of Mr. Gray and has moved it into the vacant part of his store making the two departments one.

One hundred and twenty-three thousand dollars. The actual cash outlay required to bring out the twelve annual editions of the American Newspaper Directory by Geo. P. Rowell & Co., N. Y. city. It speaks well for the thoroughness of this firm.

The Fire Proof building being erected by the Peninsular Paper Co. is a nice thing for them, saving insurance. Some idea of the large amount of paper manufactured can be formed from the size of the building 40x100 feet and three stories high. A heap of paper and other material for manufacturing purposes can be stored.

The Detroit *Evening News* indicates its grand success by placing in its appearance and delivers for mailing 30,000 per hour. Just think of it 500 per minute. It beats the world trying to catch the stars in their courses. It is enlarged and improved the appearance of the little sheet. Accept our congratulations.

Our facilities for job work enabled us during Fair week to more than treble the amount done at any other office in the city. In fact we can turn off more in one day than any other can in three, and our presses were at work all the time so that the foreman and help could not get to the Fair. Nearly the entire work distributed on the Fair grounds was done at this office. Friends come in and see our machinery at work and you will say we understate the facts rather than go beyound.

The following letter from the Colonel commanding the regiment, in which Erastus N. Gilbert, the republican nominee for register of deeds, was acting aid de camp for sixteen months, speaks for itself:

HEADQUARRERS 2nd BRIGADE, 1st DIV., 9th A. C.
Camp near Blaines Cross Roads, E. Tenn.
General order No. 1.

Lieut. Erastus N. Gilbert, 8th Michigan Volunteers is hereby relieved from duty as A A. D. C. on the staff of the Colonel commanding, to enable him to proceed with his regiment to the State of Michigan to reorganize as "Veteran Volunteers." He will report to the commanding officer of his regiment for duty. In parting with Lieut. Gilbert the Colonel commanding desires to acknowledge the many obligations he owes him for the faithful and able manner in which he has performed his duties during the sixteen months that he has been a member of his staff. Always to the front and on duty on my battle field during the memorable campaigns of Virginia, Maryland, Kentucky, Mississippi and East Tennesee, his qualifications and experience should secure him promotion. By order of B. C. CHRIST,
Col. Com'd'g. Brigade

The Humboldt Library of Popular Science, published by J. Fitzgerald & Co., 143 Fourth Ave. New York, heretofore issued monthly, now appears twice a month. The tenth number contains Prof. Blaserna's treatise on 'The Theory of Sound in its Relation to Music,' profusely illustrated.

The earlier numbers of this series comprise popular scientific works by Tyndall, Huxley, Proctor, Spencer and other noted scientists. These works formerly sold for $1.50 or more; their price, as published in this series, is 15 cents. For sale by FRANK SMITH.

Gala day at Ann Arbor on Monday Oct. 4th the great Forepaugh show, which for almost a quarter of a century has been acknowledge to be the most magnificent menagerie, museum and circus combination in this country, is to exhibit afternoon and evening at Ann Arbor. Note a few of its special features, which will surely be exhibited, and which have never been previously seen in this country, between the hours of nine and ten o'clock in the forenoon, Forepaugh's Great Show, which is to exhibit at Ann Arbor on that day, will make a grand public street procession. It is free to all, it will pay to see it and is worth miles of travel to behold.

Imagine the oriental magnificence and splendor of the pageant. Fifteen harnessed elephants, half a million dollars in sumptuous sun-bright chariots, "beautiful in various dyes, richer than the opening dawn;" living lions loose in the street; 300 peerless, prancing steeds; two great martial bands; 100 tableau cars. The grand march is led by Prof. Russell's Military Orchestra, seated in the jeweled and resplendent classical Car of the Muses. The grand balloon ascension will take place at its close. Exhibition opens at one and 6½ o'clock, and begins one hour later. It is the first and last really great show, that will appear in this country this season.

Oct. 8th and 9th will be noted days at Mrs. E. M. Curtis' millinry store. Go and see.

Allen Ochampaugh has started a harness shop at the east end of Cross St. bridge in Mr. McCormick's building.

Mr. O. E. Thompson proposes to establish a branch of his Clover Seed Sower in Canada. He has a good thing and it is to form one of our great manufacturing institutions at no distant day, not simply of this city, but of the State.

The management of the opera house has secured the Tony Denier Humpty Dumpty, Pantomime Troupe for Oct. 11. This is the first troupe that has ever appeared in this city and will doubtless draw a big audience. See programmes for the scenes that will excite uncontrollable laughter.

F. W. Cleveland drove home from Ann Arbor, Thursday, in thirty minutes. Being invited to accompany him and unable to do so accounts for an unbroken neck. Judge Ninde though was one of the parties behind the horse and through much trepidation, is home safe. A rare horse, a time saver.

Thursday night a couple young men passing Mr. Whitley's, corner Cross and Huron Sts. threw stones at the house, opening the door they ran, but ran right into constable Martins embrace and were placed in the lock up. Citizens have been annoyed by this sort of thing long enough.

Northwestern Lake Michigan Shore is getting to be a great resort. Our Ypsilanti people have caught the fever. Watson Snyder and family having spent most of the summer at Petosky. Mr. S. has built a fine summer cottage. Petoskey is the methodist resort.

Mrs John Howland spent most of the summer at Charlevaux Mr. Howland has built a summer residence there. This is the Baptist head quarters.

Mrs. Wm. Hall spent a few weeks at both the above places.

Thursday morning, between two and three o'clock, the cry of *fire* was heard and the fire bell sounded 3d Ward. It was the residence of W. T. Butler, the popular barber. He had gone to the train to see some Detroit friends off, when hearing the alarm, he suspected that it was his house from the fact of an attempt to fire it a short time since. Mrs. B. was in Detroit, and as he took his meals elsewhere it was evidently the work of an incendiary. The house was owned by Will Clark, and was insured $500 by Howard Stephenson in the National of Hartford. Mr. Butler had an insurance on his household goods of $400 in the Phœnix, N. Y. Frank Joslin, agent.

PERSONALS.

Mr. Albert Todd is visiting friends in Rochester N. Y.

We received a pleasant call from Wm. H. Davenport, Saline, Monday.

Mr. N. H. Felton returned Tuesday from a visit to Massachusetts.

Rev. G. Campbell supplies Dr. Pierson's pulpit, Detroit to-morrow.

Philadelphia to attend the Pan Presbyterian council.

Mrs. D. L. Showerman and Mrs. Owen Faucett have been visiting friends at Flat Rock the past week.

M. O. T. Parish of Ann Arbor, and Donalsons of Saline were present at the marriage party at Mr. B. F. Fosters.

Hon. Watson Snyder and family returned from Petosky last week Friday. He reports a grand time during the several months they remained there.

Mr. Pitkin went the latter part of last week to see his son Walter at Pontiac. He found him improving so as probably to be able to return home and engage in there gular routine of business ere long.

Levant W. Judd after six years of faithful service in the post office, appreciated by his employer Capt. Spencer, has gone to Toledo as Book-keeper in a wholesale grocery establishment

Miss Cary, from Pittsburg, sister of Prof. Cary, formerly connected with the Normal is visiting her sister Mrs. D. Hayes.

Ed. Thompson started Sunday night, for a western trip in connection with Geo. E. Shipley, agent for the Thomas rake. Monday and Tuesday he spent in Chicago, and Wednesday he was heard of shooting prarie chickens. He is bound to have a good time.

Mr. G. W. Havens and wife have gone to Owatowna Minnessota, and expect to remain several weeks visiting friends. Mr. Havens esteems the responsibilities of citizenship too highly not to be home in time to put in an honest vote for Garfield.

Mr. H. Simons from Detroit is visiting Mr. C. H. Foreman.

We are glad to learn that Rev. Mr. Scott, who has been very low with typhoid fever, his life despaired of, is rapidly recovering.

Mr. Nelson Fowler has recovered sufficiently to make the office a visit in company with Mrs. F.

NORMAL ITEMS.

The study of the Riceonian society will be chiefly directed to the history of Central and South America this year. This society is composed of only twenty members who must be voted in by the members already belonging. Its work is chiefly in history.

Tickets of membership for the Lyceum are fifty cents; for the Zealots twenty-five cents; and for the Pleiades the same; but how much does one for the Riceonians cost?

Prof. McLouth's classes did not meet the most of this week on account of his illness.

C. S. Pierce will probably not remain at school this winter; he returns home on business.

Mr. Sevi Jones of the class of '80 has been engaged to teach at Huron Mine, S. S. near Houghton at a salary of $300.

Mr. A. A. Hall, president of the Zealots, appointed the following committees for the ensuing term: Committee on communications and resolutions, Mr. W. S. Defibaugh; on literary exercises, Mr. C. S. Pierce; on music, Mr. H. A. Lockwood; on finance, L. A. McLouth; on order Mr. James E. Nichol.

The president of the Lyceum appointed the following committees: Committee on communications and resolutions, Mr. W. W. Chapin; literary exercises, Mr. John Western; music, Mr. Rogers; finance, C. E. Bird; library, J. E. Nichol; order, A. Nyland.

A VISIT TO THE NORMAL.

Wednesday morning, prompted by a curiosity to know how the Normal was prospering under the new administration, we took occasion to visit school. Arriving there a few moments before the time for calling to order we found Prof. Putnam in the principal's office, busy tending to a few new comers and changing the classification of a few whose studies did not suit them. The work of classifying students entering the Normal is not fully appreciated by those not understanding it. There are four regular courses and students are allowed to choose special courses. It is due to Prof. Putnam to say that the school has been reduced to working order, this year, in less time than is usually occupied, and a daily program has been made out which is strictly followed. In this he of course has received aid from the other members of the faculty.

The attendance this year will compare well with that of previous years. As the scholars were gathered for chapel exercises we thought we could see an air of determination on most of the faces. The motto of the class of '80 "*palma non sine labore*," is still before them. An appropriate motto for all students. Most of our readers are acquainted with the work carried on in the different departments. The first hour we were very much interested in listening to Prof Pease giving instructions to a class in music. The second hour we wanted to see how the pupils were wrongged by student teaching and visited a class commencing their second term's work in latin. The class was taught by T. C. Williams a former student here and an experienced teacher. The class appeared to be doing well.

At the end of this hour our time was up and duties called us elsewhere. The impression that we gained from conversation with the professors and students, was that the school is in a thriving condition. The new principal, when he comes will find everything in working order, an enthusiastic corps of teachers and earnest pupils.

STEALING.

The Fair drew a crowd of fine people. But as it was with the sons of God, Satan came among them, so now either thieves from abroad or those nearer home made occasion to enter several houses. Mr. DeMosh, proprietor of the Barton House, had a watch worth $25 taken. He thought he heard someone in the house and got up and looked around, but concluded that it was a mistake and returned to bed, sleeping soundly. In the morning a back window was found open and his watch likewise. The pants were dragged out from under his pillow. About 1 A. M. the same night, now Saturday morning, Mrs. James Weeks was awakened by a noise in their sleeping apartment. Supposing it was a member of the family, she called, but there being no response she awakened Mr. Weeks. They heard the intruder going down stairs. Mr. Weeks thinks and afraid to have him use it she kept it concealed. There is a bare chance that there would have been a burglar less if he had got hold of it. He found his pants missing and pocket book. The next morning the pants were found in the back yard and his pocket book. A watch valued at $25 was minus and several dollars in change, but a hundred dollars in bills and a valuable check were found left untouched, in fact undiscovered in the pocket book.

The same morning, Mrs. Wm. B. Martin rising early, Mr. M. being unwell, discovered Mr. Martin's pants upon the front stoop. She hastened to inform him. A watch worth $120 and several dollars in change were missing. There were apparently several parties engaged; one kept watch at a window, as tracks were seen here. They unlocked a side door and entered, passing through two rooms into a hall and then into the sleeping-apartment—a light was burning—passing clear around the bed and on a chair at the head they stole pants and vest within one foot of Mr. Martin's head. It was a dangerous venture. It is whispered that a party is a heavy loser in cash, but names not given for prudential reasons.

CONGRESSMAN WILLITS AT LIGHT GUARD HALL.

The evening, Tuesday last, was a disagreeable one, the night dark and forbidding. And yet there was a fair audience, many more than we expected to see. D. B. Greene was chosen chairman and introduced the speaker with telling remarks. The address was one of converting power. It told especially upon the minds of the young men, being so instructive. He contrasted the campaigns of 1876-78 with this one. In 1876 a shadowy foreboding and prophecy of evil times to meet growing out of the panic of 1873-74. In 1873 an actual party calling themselves Greenbackers, brought into life and nursed by Democratic leaders such as Sen. Thurman Sen. Voorhies and others. The Republican party has had to meet and over throw these heresies. First, Fiat money. Second, Fluctuating values. Third, That it was impossible to resume. Democratic leaders and press did all they could to obstruct the resumption act. But the Republican party having promised to redeem the greenback they gloriously fulfilled their pledge, and national prosperity is the result. But says the Democratic fault finder Divine providence did it. There is a proverb that "God helps those who help themselves." The Republican party put the nation in the line of receiving the help and blessing of Divine providence. Some uneasy spirits are afraid that the national debt is not being paid off. Mr. W. explained the method of making bonds and bills from the pulp clear through, the exceeding great care, the disappearance of a single sheet causes the parties to be locked up in the room where counted until it is found. With equal care every bond is destroyed. Secretary Sherman gives the nation the status of the national treasury, cash on hand and reduction of the debt every month. A Democratic Congress appointed a committee to examine these matters and they reported that every thing was straight to the fraction of a cent. He pulverized Hancock's late letter on claims. Garfield don't need to write such a letter as Tilden did four years ago and Hancock now.

He explained the process of hitching on these claims to necessary appropriation bills. His four years in Congress have been largely devoted to feriting out and shutting off the payment of these very claims that Hancock's letter does not cover, saving the national treasury millions of dollars. (In this important work Mr. Willitts has achieved a national reputation and deserves the vote of every constituent, Ed.) Hancock would not weigh a feather with these fellows. It is not Hancock, but the party behind the throne. He contrasted Mr. Goode's district in Virginia with this second district. Mr. Goode acknowledged to him that very few of his constituents could read and write, few schools, Mr. Willetts visited the district and saw for himself. He was proud to represent a district in whose bounds is the world renowned University, the famous Normal school, first class Colleges at Adrian and Hillsdale and Union schools of a high order in every village, also a superior common school in every district. Mr. Goode's district is a representative one for the south, the second is representative of the north. Which civilization do you prefer to govern this great country? If the Democratic party succeeds the semi-barbarism of the south, will rule the nation and to its sorrow. The slums of Tammany and the ignorant south will stand guard over the greatest republic in the world and it needs no prophet to tell the result. Mr. Willetts has proved himself a rising statesman and his utterances did not belie his fame.

The ladies had decorated the table with beautiful boquetts. The Ypsilanti band gave the audience inspiring music. The Garfield and Arthur Glee club furnished good singing. Three cheers were given for our candidate and three for Mr. Willitts.

MARRIED.

WATLING—MILLER.—In Ypsilanti township, at the residence of Agustus Freeman, by Rev. A. F. Bourus, Sept. 28th, NELSON R. WATLING and MAY B. MILLER, both of Ypsilanti.

ALFORD—WYGANT.—In Augusta, Washtenaw county, Sept. 22d, by Rev. W. H. Osborn of Augusta, MR. J. ALFORD and MISS JOSEPHENE F. WYGANT, both of Scio, Washtenaw county, Mich.

SWEET—FOSTER.—In this city, Sept. 29th, at the residence of the bride's father, B. F. Foster, by the Rev. J. S. Boyden, MR. EUGENE SWEET and MISS ELLA FOSTER.

The bride was the recipient of nice presents. Friends were present from abroad and a pleasant, social time was had. The bridal party have gone to Toledo. Thanks for nice cake.

HILLAR—CONRAD. — Sept. 29th at the residence of the bride's father, Mr. Chas. Conrad, Dexter, by the Rev. J. S. Boyden, MR. GEORGE G. HILLAR, and MISS ORPHA CONRAD.

Please accept our thanks for an invitation to attend the wedding which both better half and self would have been glad to have accepted had it been possible. Several parties [illegible] and wife and daughter, Mr. Herbert Sweet and wife, E.M.Comstock, and wife, Capt. Wallace and wife, A.S.Mallery and wife, T.Gridley and wife, and Mr. Gallup and others. These are all the names we have been able to secure. The bride was the recipient of valuable presents. They left the next morning for Chicago and a trip around the lakes. There was a genial social time. Mr. Hillar was formerly connected with the COMMERCIAL office. Please accept our congratulations.

DIED.

KOPP.—In this city, on the 28th inst. MRS. DOROTHEA KOPP, wife of Raphael Kopp, aged 42 years and 4 months, of quick consumption.

She was a worthy member of the Lutheran church.

SUNDAY SERVICES.

SUBJECTS FOR TO-MORROW.

BAPTIST CHURCH.—Regular services A. M. and P. M.

EPISCOPAL.—A. M., Psalm LXVIII, 5. P. M. Regular services.

NEW JERUSALEM CHAPEL.—(Swedenborgian) A. M. and P. M., Regular services.

M. E. CHURCH.—Regular services.

A. M. E. CHURCH.—Regular services. Conducted by Rev. J. Bass.

PRESBYTERIAN CHURCH.—Regular services.

P. M. CHURCH.—Quarterly Meeting.

Rev. T. Large will preach at High St. Chapel, over the river, at 3 P. M.

All services begin at 10:30 in the morning and at 7:30 in the evening.

BUSINESS LOCALS.

—Opening of fall and winter millinary at Mrs. E. M. Curtis' Oct. 8th and 9th.

—The Eastern Michigan Agricultural Fair was a grand success, and *most* especially so with the Genuine Singer Sewing Machine, it being awarded the First Premium and Diploma, over the "Improved Howe," "Domestic," Imitation Singer," "Davis," and "White." 863-2w.

—Largest display of milinery goods ever exhibited in this town at Mrs. E. M. Curtis', Oct. 8th and 9th.

—The Davis Vertical Feed Sewing Machine again at the head. It again takes the first premium at Ypsilanti. It was the only machine placed in the first class at the international exhibition at Sidney, Australia. It took the first premium at Ohio state fair and at Washtenaw County Fair in 1879. It leads the world without question. It is very easy for an unprincipaled agent to say his machine is the best, but we invite the public to look for themselves without preddjudice and they will be convinced that no other machine equals the Davis Vertical Feed Sewing Machine for its great range of work, ease of operation, and durability, this vertical feed has never failed in a single instance. A reward of $1,000 is offered to any person who will do so great a range of work and do it as well as can be done on the Davis Vertical Feed Sewing Machine, on any other machine. Davis Sewing Machine Co., Watertown, N. Y. J. F. SCHUH, Agent, Ann Arbor, Mich.

—Ladies, you are invited to call and examine the finest stock of millinery ever brought to this town, at Mrs. E. M. Curtis' Oct. 8 and 9.

For additional local see fourth page.

THE COMMERCIAL.

Good Will to Man—Onward and Upward.

SATURDAY, Oct. 2, 1880.

Our space is too valuable to occupy week after week with names of candidates. We shall notice them in our columns as occasion requires.

What need for a change with so good State and National Governments?

FRANK HINKLEY'S APPOINTMENTS.

Tamarack School House, near the Baptist church (York),	Oct.	2.
Mooreville,	Oct.	4.
Milan,	Oct.	5.
Rawsonville,	Oct.	6.
Pittsfield Town House,	Oct.	7.

EDITORIAL NOTES.

The Democratic party has no longer an existence in Maine.

The Greenback men in Maine are not by a long shot Hancock men.

It proves after all that Davis of Maine will have 210 plurality. The official vote in January will prove that these figures will not vary a dozen votes either way.

The last hope of securing so much as a single electoral vote from Maine for Hancock and English has been extinguished. The Democratic party in Maine has, in fact, entirely disappeared.

The National Greenback vote in Maine is larger this year by about 20,000 than it was last, and the Democratic party has been annihilated. It no longer exists as a factor in Maine politics.

Gen. Weaver being asked if he intended going south again, says, "I have no time to waste by going south There is no use of making a canvass in the south, when there is no possible chance of getting the votes counted."

There is one broad grin at the expense of the Democratic party and Hancock's endorsement of Greenback victories from the Atlantic to the Pacific coast. Democratic business men, who favor a stable currency are overcome with amazement.

The price of government bonds in N. Y. before the Maine election was 110½ This was high water mark of the credit of the government. Our credit was worth in the markets of the world almost as much as that of England. The closing price of 4s the day after the election was 108, or a fall of 2½ per cent.

The morning after the Maine election, when it was supposed to have gone Democratic the head of a prominent business House in N. Y. himself a Democrat, said: 'We can't stand this; we can't run the risk of a change just now," and thereupon he started a subscription to aid the Republicans and [illegible]

Law or no law, he who bets on election results, horse racing or anything else, a winner or a looser, is a fool. But if you want to lose your vote — bet. There is a law forbidding it, and if challenged you can't "swear in." The violator of law is a knave as well as a fool. So prove yourself an honest man and a conscientious voter by not being bluffed into a bet.

The Maine election is going to do the Republicans a heap of good. It opens the eyes of business Democarts, those who are satisfied with things as they are as opposed to the danger that besets the country from a coalition with Greenbackism and its vicious tendencies. They see the Democratic party nursing the "rag baby," and even their candidate congratulate a Greenbacker upon his supposed election to the governorship of Maine.

The Democrats having heard the news from the back towns in Maine are now in a mood to properly appreciate a fresh telling of a venerable story: An Irishman was greatly amused at the pawing and snorting of an infuriated bull, and laughed heartily thereat. A few minutes later he picked himself out of a ditch into which he had been tossed by the infuriated animal, brushed off the dirt and philosophically remarked, "It's moighty lucky that I got me laugh in first."

The Democratic party, per Tilden, tried in 1877 to buy an electoral vote in three states. Failing they tried Oregon. The telegraphic communication was carried on by what is known as the famous cipher dispatches. Mr. A. W. Shaw of Detroit was the person who discovered the key to these dispatches. The *N. Y. Tribune* published the translation complete. It was a wonderful revelation of villainy. It killed Tilden deader that a smelt. It was the most palpable bribery ever revealed in this country. $80,000 was the price to be given to purchase an elector. It failed because the money arrived too late. "Cronin's nose" will not be forgotten in connection with this villainy.

STATE POLITICS.

A Ringing Address from the Republican Central Committee.

STATE CENTRAL COMMITTEE,
DETROIT, Sept. 15, 1880.

The republicans of Michigan enter, as they believe, upon a 14th term of successful administration of its state affairs, with a profound conviction that there never has been a period when the supremacy of the party was more necessary to the stability of the national government and the perpetuity of democratic institutions than it is now. Twenty years ago their opponents were driven from long-continued power while struggling to suppress the natural rights of men, leaving behind them a debased credit and a sectional war; and the principal monuments which yet commemorate their influence upon human welfare consist of 1,000,000 tombstones and $190,000,000 of debt. During the interval, the republican organization has saved the union destroyed slavery, restored business to wholesome relations, the best currency ever known, placed the national bonds on the highest pinnacle of public credit, built broader and deeper the foundations of material prosperity and given new luster to both the power and beneficence of popular government.

The issues of the campaign of 1880 are clearly defined. Their expression has been formulated by the democracy. It is sectionalism against nationalism. The south is again arrayed against the north. With a preponderance of republican voters in many of them, the southern states are boldly and defiantly pledged to the support of the democratic nominee. The method which will be adopted to accomplish this result, originated in the south. It is disfranchisement. This is accomplished by local influences, by refusing employment threatening starvation by terrorism and the use of the shot-gun, when other and milder efforts are not effective. The republican party does not desire to perpetuate sectional animosities, but the issue of sectionalism has been raised, and must be met. It aims to control the government of the country. There is nothing plainer in human affairs than that the success of the democracy means the ascendancy in the nation of the ruling party of the south. In place of nation over all, we should have a nation ruled by a section.

The candidates lose their personality to a certain extent in the representation of principles. Gen. Garfield represents in an eminent degree the fairest outgrowth of American institutions. His long public service has demonstrated his statesmanship while his military record was brilliant and patriotic.

Gen. Hancock, with an excellent military reputation, is now the willing representative of the men who led the rebellion, who opposed reconstruction, who endeavored to defeat resumption, who resist free suffrage, and who are animated by revenge and the lust of power. He has had no experience whatever in civil life.

Our candidate for Governor, Col. David H. Jerome, is too well known to need extended introduction. Identified with all the agricultural and business interests of the state from boyhood, strong in personal probity, in business capacity, in executive ability, he is a fit leader of the republicans of Michigan. The balance of the ticket is irreproachable and worthy of our united and unwavering support.

We urge particularly the necessity of again sending to the National Legislature an unbroken republican delegation. We desire to most earnestly impress on the republicans of Michigan the very great importance of uniting in a grand effort to elect each candidate for Congress, so that the confederate delegations from the solid southern states may be met with equally solid delegations from the north.

As a party we have no apology to make; we do not fight on the defensive; we are confident of success, and our confidence is based upon the knowledge that we are right. We recognize with grateful sensibility the extraordinary prosperity now prevailing among all the business interests of the country, insuring remunerative employment to labor, markets to manufactures and produce, profit to commerce, and a hopeful future to every branch of industry. No. period since the republic was formed has offered such boundless assurances of success to thrift as the present, and it would be the wildest folly to disturb this magnificent prospect by entrusting the government to a party that has no defined ideas of legislation in either finances or commerce. The material interests of every individual citizen would be endangered by an experiment so vitally mischievous.

We urge all classes of citizens to consider the situation, study the character of [illegible] old republican party, thus demonstrating to the "solid south" that in an emergency the north may still be relied upon, and in November, 1880, be found as united as in 1861.

H. P. BALDWIN,
Chairman.

W. R. BATES, Secretary.

GARFIELD'S BIG MAJORITY.

The confederate organs are publishing a series of resolutions passed some years ago, of some of General Garfield's opponents, who then arrayed themselves as "indipendent Republicans," when the fact is there was no Democratic ticket run that year (1874) when these lying newspapers claim that Garfield came so near being defeated. But what are the facts in the case?

General Garfield fights to win, and he does it in a liberal way. He has never had any experience with petty majorities. While he was in the army he was elected to congress by 6,525 majority. Two years latter (in 1864) he increased it to 11,771. In each of the next two elections it was over 10,000 each time, and he kept near that figure at each succeeding election until 1876, when General "Jack" Casement ran against him as an independent Republican, backed by the Democratic party and a bolter's convention, Even then he had 8,603 majority and two years afterward, in 1878, he defeated the Democratic candidate by 9'613 majority. Look out for him in november: he will maintain his reputation as "mammoth majority Garfield,"

Here are a few of the general's big majorities in the famous Ashtabula district:

In 1868—Garfield's vote, 30,187: McEwing (Dem.) 9,759—Garfield's majority, 10,428.

In 1870—Garfield, 13,538; Howard (Dem.(7,263.—Garfield's majority, 6,275.

In 1875—Garfield, 19,189; Sutliff (Dem) 8,245—Garfield's majority, 10,944,

In 1874—Garfield 12,591; Woods, (Dem.) 6,245; Price (Pro.) 301—Garfield over Woods, 6,346.

In 1876—Garfield 20,012; Casement, (Ind.) Rep.) 11,349—Garfield's majority, 8,663. In that year the Democrats voted for Casement, the sorehead Republicans run by those fellows that call themselves "independents" and passed mud-machine resolutions against Garfield.

In 1878—Garfield, 17,166; Hubbard (Dem.) 7,553; Turtle (Nat, Green 3,148—Garfield over Hubbard, 9,613.

INTERESTING READING JUST NOW.

GEN. PLAISTED.—Accept my congratulations on the glorious result of your campaign. It will inspire our friends with confidence and strengthen them in the preliminary battles which remain to be fought elsewhere, and which need all of our forces.

W. S. HANCOCK.

It is most amusing to see Democratic leaders masquerading before the Greenback party and calling our victory a Democratic boom. They fail to tell the public that you were nominated as a straight Greenbacker, and that a Democrat could not have carried the state by 40,000. They fail also to state that they requested you to make pledges to them when they gave you their indorsement, and that you peremptorily declined: that their state central committee subsequently demanded pledges of you, and, upon your second refusal, said committee requested you to withdraw as a candidate, and that you decline to do that also. The Democrats in Maine showed their good sense by voting the Greenback ticket. Let us all rejoice.

JAMES B WEAVER.

SALE OF STATE TAX LANDS

AUDITOR GENERAL'S OFFICE,
LANSING, MICH., July 1, 1880.

Notice is hereby given that certain Lands, situated in the county of Washtenaw, bid off to the State for taxes of 1878, and previous years, and described in statements which will be forwarded to the office of the Treasurer of said County some time in September, will be sold at public auction, by said Treasurer, at the County Seat, on the first Monday of October next, at the time and place designated for the ordinary Tax Sales, if not previously disposed of at this office, according to law.

Said statements contain a full description of each parcel of said Lands, and may be seen on application at the office of the County Treasurer.

Lands struck off to the State for taxes of 1878 or other years, at the Tax Sales in October last, will be offered subject to the right of redemption prescribed by law, as well as to the right of purchase of the State bids at this office, prior to the sale.

W. IRVING LATIMER,
Auditor General.

ANNUAL TAX SALES.

AUDITOR GENERAL'S OFFICE,
LANSING, MICH., July, 1, 1880.

So much of each of the following described tracts or parcels of Land, situated in the county of Washtenaw, delinquent for unpaid Taxes, for the years mentioned below, as will be sufficient to pay the taxes, interest, and charges thereon, will be sold by the Treasurer of said county, on the first Monday of October next, at such public and convenient place as he shall select in Ann Arbor, the county seat of said county, according to the statute in such case made and provided.

W. IRVING LATIMER,
Auditor General.

	Section.	Acres.	100ths.	Taxes.	Interest.	Charges.	Total.
1876. TOWN 4. south of range 7 east w pt of sw ¼ of se¼	2	30		5 64	3 94	1 00	10 58
1877. TOWN 4, south of range 7 east e ½ of s e ¼	24	80		12 64	6 32	1 00	19 96
w ½ of s e ¼	24	80		12 64	6 32	1 00	19 96
s w ¼ of n e ¼	24	40		5 06	2 54	1 00	8 62
53 acres off n pt nw ¼	25	53		7 66	3 83	1 00	12 49
e ½ of s w ¼	25	80		9 76	4 86	1 00	15 59
w ½ of s w ¼	25	80		9 76	4 86	1 00	15 59
e ½ of n e ¼	25	80		9 76	4 86	1 00	15 59
s w ¼ of n w ¼	25	40		5 58	2 79	1 00	9 37
s e ¼ of n w ¼	25	40		5 58	2 79	1 00	9 37
13 34-100 acres s pt of n e ¼ of n w ¼, sec 25, bounded as follows, viz: beginning at the s e cor of n w ¼ of n w ¼ of said section 25, thence running e 20 chains along the e & w ¼ line, thence n 6 chs and 67 links thence w parallel with ¼ line 20 chs thence s 6 chs and 67 links to place of beginning	25	13	34	2 06	1 03	1 00	4 09
13 34-100 acres of s pt of n w ¼ of n w ¼ sec 25 bounded as follows, viz: beginning at a stake, 13 chs and 13 links s of n w cor of sec 25, thence running s 6 chs and 67 links to the quarter line of said sec, thence e on said ¼ line 20 chs thence n 6 chs & 67 links, thence w to place of beginning, **1878.** Act 6—1874. CITY OF ANN ARBOR. About 1 acre of land bounded n by Ide's land w by McCollum and Storm's land, s by Annis' land, e by Mill st	25	13	34	2 06	1 03	1 00	4 09
TRAVERSE ADDITION lot 46	--	---	--	1 40	14	1 00	2 54
1879. TOWN 2, south of range 3 east s e ¼ of n e ¼	1	40		4 81	48	1 00	6 29
TOWN 3, south of range 3 east n pt of n e fl ¼ of	2	120		22 20	2 22	1 00	25 42
s w ¼ of n w ¼	35	40		7 40	74	1 00	9 14
TOWN 4, south of range 3 east n e ¼ of n w ¼	2	40		21 77	2 17	1 00	24 94
TOWN 4, south of range 4 east s e ¼ of s w ¼	6	40		1 21	12	1 00	2 33
TOWN 3, south of range 4 east w ½ of s e ¼ of s e ¼	18	20		1 09	10	1 00	2 19
TOWN 4, south of range 4 east s e ¼ of n e ¼ except 5 acres s end	36	35		2 44	24	1 00	3 68
TOWN 2, south of range 5 east 64-100 acres bd as follows: commencing at a point on H river at common water mark, 5 rods south from a white oak tree, standing a few feet from the channel of said river, marked with a letter A s w from the bank and w. ly from a house on said premises, thence e 8 rods, thence n 8 rods, thence w 8 rods to the river, thence s-wly 8 rods to the place of beginning, together with the water power at the old factory dam across the river at that place on the w ½ of s e ¼	12		64	4 55	45	1 00	6 00
TOWN 4, south of range 5 east n w ¼ of s w ¼	18	40		7 44	74	1 00	9 18
TOWN 1, south of range 6 east a piece of land bounded e by highway, s by A B Close land and n and w by J Jacobs' land	5		20	2 55	25	1 00	3 80
a piece of land bounded e and s by highway w by the sec line between secs 5 and 6 and n by Wm Stevens' land being the s w pt of w ½ of s w ¼	5	47		74 91	7 49	1 00	83 40
s e ¼ of s w fl ¼	6	40		3 05	30	1 00	4 35
a piece of land commencing at a point in the w line of sec 21, 7 chains and 50 links s of n w corner of said section, running thence east parallel with the n line of said sec 40 chains and 5 links to a quarter line, thence south on said quarter line, 3 chains and 75 links thence w parallel with the n line of said sec 40 chains and 50 links to the w line of said sec, thence n on said w line 3 chains and 75 links to the place of beginning	21	15	18	1 95	19	1 00	3 14
TOWN 3, south of range 6 east pt of s w ¼ bd n by Smith, e by R R, s by Osius, w by road ¼ acre of w ½ of w ½ of s w ¼ bounded w by town line, n by Gugerty, e by Moore, s by Street	4	60		19 23	1 92	1 00	22 15
TOWN 4, south of range 6 east n w ¼ of	8	160		27 63	2 76	1 00	31 39
e ½ of n w ¼	23	77		15 94	1 59	1 00	18 53
TOWN 3, south of range 7 east n w corner s ¼ of e ½ of s e ¼ bounded e by land of T Phillips, s by land of Babcock, w by land of R W Wanzer, n by highway	3	10		17 36	1 73	1 00	20 09
n ½ of s ¼ of s e ¼	3	10		8 70	87	1 00	10 57
TOWN 4, south of range 7 east n pt of nw ¼ of sw ¼	14	32		4 75	47	1 00	6 22
s e ¼ of s w ¼	14	40		6 00	60	1 00	7 60
s pt of sw ¼ of sw ¼	14	24		2 50	25	1 00	3 75
n pt of nw ¼ of ne ¼	16	20		4 11	41	1 00	5 52
n pt of n w ¼	25	53	33	7 75	77	1 00	9 52
n pt of w ½ of n e ¼	26	50		5 50	55	1 00	7 05
n ½ of s ½ of s e ¼	27	39		3 22	32	1 00	4 54
n w ¼ of s w ¼	30	40		6 30	63	1 00	7 93
e ½ of n e ¼ of n e ¼	31	20		2 31	23	1 00	3 54
w ¼ of n w ¼ of sw ¼	31	10		1 51	15	1 00	2 66
w ½ of n w ¼ of n w ¼	32	20		4 77	47	1 00	6 24
s e ¼ of s w ¼	32	40		8 59	85	1 00	10 44

CITY OF ANN ARBOR.	Block.	Section.	Taxes.	Interest	Charges	Total.
lots 13, 14 and 20 blk 5 s r 1 e	--		4 84	48	1 00	6 32
lot 15 blk 3 s r 2 e except the right of way for the Toledo and A A R R	--		58	05	1 00	1 63
22 ft off the w end of lots 7 and 8 blk 1 s r 4 e	--		25 68	2 56	1 00	29 24
lots 1, 2, 3 and 4 blk 6 s r 4 e	--		6 22	62	1 00	7 84
lots 5, 6 and 7 blk 6 s r 4 e	--		6 22	62	1 00	7 84
lot 6 blk 2 s r 5 e	--		16 83	1 68	1 00	19 51
lots 1, 2 and 3 blk 6 s r 5 e	--		2 66	26	1 00	3 92
lots 4, 5, 6 blk 6 s r 5 e	--		2 66	26	1 00	3 92
lots 7, 8 and 9 blk 6, s r 5 e	--		2 66	26	1 00	3 92
lots 3 and 4 blk 1 s of H st r 7 e	--		53 15	5 31	1 00	59 46
w ½ of lot 3 blk 2 s r 7 e	--		19 49	1 94	1 00	22 43
lots 1, 2 and 3 blk 6 sr 7 e	--		6 22	62	1 00	7 84
lot 9 blk 5 s r 8 e	--		1 41	14	1 00	2 55
lot 5 blk 4 s r 9 e	--		14 18	1 41	1 00	16 59
s ½ of lot 15 blk 4 s r 9 e	--		15 06	1 50	1 00	17 56
lot 5 blk 7 s of Huron st r 11 e	--		2 01	20	1 00	3 21
lots 7 and 8 blk 7 s of Huron st r 12 e	--		9 06	90	1 00	10 96
lot 10 blk 7 s of Huron st r 12 e	--		3 03	30	1 00	4 33
lots 4, 5 and 6 blk 6 s of Huron st r 13 e	--		6 03	60	1 00	7 63
lots 1, 2, 3, 4, 5, 6 and 16 blk 7 s of Huron st r 13 e	--		9 26	92	1 00	11 18
lot 9 blk 7 s of Huron st r 13 e	--		10 06	1 00	1 00	12 06
lot 14 blk 4 n r 14 e	--		1 87	18	1 00	3 05
lot 6 and nd ½ of lots 7, 9, 10, 12, 13, 15 and 16 blk 2 n r 15 e	--		4 21	42	1 00	5 63
lots 11, 12 & 13 blk 5 s r 3 w	--		4 84	48	1 00	6 32
lot 6 blk 5 s r 5 w	--		1 54	15	1 00	2 69
lot 11 blk 5 s r 5 w	--		1 54	15	1 00	2 69
lot 21 according to map of a part of the n w ¼ of sec 29 in town 2 s r 6 e, as recorded Liber P page 237 in Washtenaw Co	--		3 74	37	1 00	5 11
lot bounded s by Miller avenue, e by Vance land, w by Gott and Fraser's land and n by Felch st	--		7 06	70	1 00	8 70
commencing at the most northerly corner of lot 21 according to a map of a part of sec 29 as recorded in the Register's office in Washtenaw co., liber P page 237 and running thence n 28½ degrees east being a continuation northwardly of the line between lots 20 and 21 in said map, 1 chain and 51 links to a post, thence s 48 deg e 1 chain and 47 links to a post, thence s 28½ deg w, being a continuation of the line northwardly between lots 21 and 22 in the addition aforesaid, 1 chain and 88 links to the most northerly corner of said lot 22, thence n 36 deg and 25 minutes w along the northerly border of said lot 21 to the place of beginning. containing 24-100 acres of land more or less	--		5 61	56	1 00	7 17
a piece of land bounded e by Wilds' land, s by Chubb road, w to a point and n by Hamblin's land	--		1 87	18	1 00	3 05
lot bounded w by 5th st, s by Pontiac st, n and e by Jackson's land	--		5 61	56	1 00	7 17
lot bounded n by Gibson's land, w and s by Watts land and e by Traver st	--		3 92	39	1 00	5 31
a piece of land commencing 22 ft s w along Broadway from the s e corner of lot 1 blk 7, Brown and Fuller's addition, thence s w 22 along Broadway to store No 3, thence n w along line of said store 60 ft, thence n e parallel to Broadway 22 ft, [illegible]	--		[illegible]	[illegible]	[illegible]	[illegible]
lot bounded n by Manson's land, w by Cemetery, s by Pierce's land, e by Pontiac st	--		6 88	68	1 00	8 56
a piece of land bounded n e by Mrs Felch's land, s by Huron river and Maiden lane, w by P Bach's land, Z Pulcifer's land and J C Taylor's land	--		7 84	78	1 00	9 62
about 1 acre of land bounded n by Ide's land, w by McCollum's land and Stone's land, s by Annis' land, e by Mill st	--		99	09	1 00	2 08
BROWN AND FULLER'S ADDITION. lot 4	6		1 96	19	1 00	3 15
the n w 24½ ft wide of the s e 46ft long of n e 60ft wide of lot 1	8		99	09	1 00	2 08
a piece of land 26 ft in width off the n w side of lot 8	9		9 45	94	1 00	11 39
W A BENEDICT'S ADDIT'N lot 6	--		3 56	35	1 00	4 91
EASTERN ADDITION. lot 9	A		1 87	18	1 00	3 05
HILL'S ADDITION. lots 21, 22, 23 and 27	3		8 04	80	1 00	9 84
INGALL'S ADDITION. lot 1 blk 2 n r 15 e			93	09	1 00	2 02
lots 4 and 17 blk 3 n r 15 e			1 87	18	1 00	3 05
MAYNARD and MORGAN'S ADDITION. lots J E and H			1 77	17	1 00	2 94
C H MILLER'S 2d ADDIT'N lots 1,2,3,4,5,6,7,8,9,10,11, 12, 13 and 14 occupied as one parcel			5 03	50	1 00	6 53
ORMSBY AND PAGE'S ADDITION. lots 1 3 and 5	5		3 74	37	1 00	5 11
PARTRIDGE ADDITION. lot 1	4		1 57	15	1 00	2 72
lot 9	6		99	09	1 00	2 08
R S SMITH'S ADDITION. lots 81, 94 and 95			12 07	1 20	1 00	14 27
R S SMITH'S 2d ADDITION lots 4, 5 and 6			4 01	40	1 00	5 41
R S SMITH'S 3d ADDITION lot 3	1		6 03	60	1 00	7 63
THOMPSON, SPOOR AND THOMPSON'S ADDITION. lot 5			9 67	96	1 00	11 63
TRAVER'S ADDITION. lot 46			1 57	15	1 00	2 72
JOHN S WELLER'S ADDITION. lots 1, 2 and 3			4 94	49	1 00	6 43

CITY OF YPSILANTI.	Taxes.	Interest.	Charges.	Total.
parcel of land bd n by land of J R Ketchum, s by land of Wm Cross, e by Summit st and w by land of Wm Cross	11 79	1 17	1 00	13 96
parcel of land com at s e corner of Buffalo and Washington sts, thence e 4 rods, thence s 8 rods, thence w 4 rods, thence n 8 rods	5 88	58	1 00	7 46
parcel of land bd n by Harriet st, s and e by land of W R Geer and w by land of R C Hayton	7 85	78	1 00	9 63
parcel of land bd n by land of G W Voorheirs, S S Clark and Wm Cooper, s by Chicago ave, e by land of F Tooker and W F Thompson and w by Normal st	15 71	1 57	1 00	18 27
parcel of land bd n by land of G W Klock, s by land of W P Beach, w by land of L A Town and e by Normal st	5 88	58	1 00	7 46
parcel of land bd n by land of F T Hawkins and R C Dolson, s by Hawkins' Add., e by Hawkins st, w by Istave	15 71	1 57	1 00	18 28
parcel of land bd n by land of Hay & Todd, s by land of Jno O'Brien, e by an alley and w by Huron st	7 85	78	1 00	9 63
parcel of land bounded n by land of O Shier, s by land of T Showerman, e by Huron river and w by Huron st	17 67	1 76	1 00	20 43
parcel of land bd n by Cross st, s by land of E Pattison and C R Pattison, e by land of S W Pattison and w by Huron st	11 79	1 17	1 00	13 96
parcel of land bd n by Towner st, e by land of Wallis, s by land of P Davis, w by an alley	12 26	1 22	1 00	14 48
parcel of land bounded n by Miller's Add, e by Miles st, s by land of W Reynolds, w by land of H Carpenter and Jas Denison	11 73	1 17	1 00	13 90
parcel of land bd n by Cross st e by land of A R Mott w by land of Mrs Follett, s by land of Mott	32 80	3 28	1 00	37 08
parcel of land com 51 r s of s w cor of Davis' Add, thence e 12 rods, thence s 4 rods, thence w 12 rods, thence n 4 rods	9 37	93	1 00	11 30
parcel of land bd n by land of M C R R, e by land of L C Judd, w by land of H Gage and Mrs Gage, s by Congress st	4 68	46	1 00	6 14
parcel of land bd n by Congress st, s by land of J M Strong, e by Normal st and w by land of F Fairman, LOusterhart and L A Town. ORIGINAL PLAT. lot 49	1 97	19	1 00	3 16
lot 94 and n 33-165 of lot 93 occupied as one parcel	29 45	2 94	1 00	33 39
CROSS AND BAGLEY'S ADDIT'N. lot 69	1 11	11	1 00	2 22
lot 71	7 43	74	1 00	9 17
BARTHOLEMEW'S ADDITION. lots 65, 67, 68, 71, 72 and 75 occupied as one parcel	3 93	39	1 00	5 32
lot 112	1 47	14	1 00	2 61
lots 117, 118, 121, 122 and 125 occupied as one parcel	11 79	1 17	1 00	13 96
DAVIS' ADDITION. n ½ of lot 22	2 36	23	1 00	3 59
lots 26 and 27	9 37	93	1 00	11 30
HUNTER'S ADDITION. lot 81	2 36	23	1 00	3 59
lot 83	7 04	70	1 00	8 74
lot 98	9 37	93	1 00	11 30
lot 99	9 37	93	1 00	11 30
lot 104 except n 4 rods in width	100 21	1002	1 00	111 23
s ½ of lot 23	1 48	14	1 00	2 62
A LARZELERE'S ADDITION. lot 3	7 85	78	1 00	9 63
H LARZELERE'S ADDITION. lot 40	5 88	58	1 00	7 46
H W LARZELERE'S ADDITION. lot 38	1 97	19	1 00	3 16
w ½ of lot 49	3 93	39	1 00	5 32
MORSE'S ADDITION. lot 2	3 93	39	1 00	5 32
lot 43	1 97	19	1 00	3 16
lots 49 and 50 occupied as one parcel	7 85	78	1 00	9 63
MORSE AND BALLENTINE'S ADDITION. lot 6 and e ½ rod in width of lot 5 occupied as one parcel blk 3	9 82	98	1 00	11 80
NORMAL SCHOOL ADDITION. lot 28	3 70	37	1 00	5 07
NORRIS AND CROSS' ADDITION. 3 rods in width off s end of lots 304, 305 and 306	2 36	26	1 00	3 62
s 5 rods in width of lot 369	19 64	1 96	1 00	22 60
NORRIS, FOLLETT, JOSLIN AND SHOWERMAN'S ADDITION. lot 540	5 92	59	1 00	7 51
NORRIS, JOSLIN, FOLLETT AND SKINNER'S ADDITION. parcel of land in lot 572 bd n by land of Mrs Biddle, e by Cemetery st, w by land of I Dorty, s by land of G Havens, being 1½ rods in width on Cemetery st	2 36	23	1 00	3 59
WESTERN ADDITION. lot 6 and w 14 ft in width of lot 5	11 79	1 17	1 00	13 96
n ½ of lot 10	7 85	78	1 00	9 63
PATTEE'S ADDITION. T 3 s r 7 e lot 3	1 65	16	1 00	2 81
VILLAGE OF CHELSEA. lots 5, 6, 7, 8 and 9, blk 1	9 54	95	1 00	11 49
lot 61 blk 4	1 50	15	1 00	2 65
lots 1 and 4, blk 12	1 50	15	1 00	2 65
VILLAGE OF DEXTER. lot 6 blk 3	3 83	38	1 00	5 21
lot 7, blk 9	3 83	38	1 00	5 21
lot 5, blk 19	9 67	96	1 00	11 63
lot 1, blk 29	2 55	25	1 00	3 80
lot 12, blk 38	51	05	1 00	1 56
WEBSTER'S ATTACHMENT. lot bounded n by Chamberlain, e by Briggs, s by Miller, w by highway, sec 32	3 31	33	1 00	4 64
VILLAGE OF MANCHESTER. lot 3 blk 6 sec 2	9 33	93	1 00	11 26
2 rods s end lot 5 blk 6 sec 2	6 22	62	1 00	7 84
entire blks 23, 24 and 35 except R R sec 2	14 00	1 40	1 00	16 40
lots 2, 3 and 6 except R R blk 28 sec 2	6 22	62	1 00	7 84
lots 5, 8 and 9 blk 28 sec 2	3 11	31	1 00	4 42
entire blks 30 and 31, except lot 9 blk 30 and R R, one parcel, sec 2	15 55	1 55	1 00	18 10
lot 2 blk 35 sec 2	9 33	93	1 00	11 26
und ½ of blks 36, 37, 42 and 44 ex lots 5 and 6, and und ½ of lots 3 and 4 blk 37, sec 2	6 22	62	1 00	7 84
lot 2 blk 42 sec 2	9 95	99	1 00	11 94
und ½ of blks 43 and 44 sec 2	3 73	37	1 00	5 10
lot 1 blk 48 sec 2	10 89	1 08	1 00	12 97
land bounded n by Corey, e by Gilman, s by village plat, w by highway, ex R R, sec 2, 28 acres	27 99	2 79	1 00	31 78
e ½ of s w ¼ of n w ¼ sec 2 [illegible] plat sec 2 12 acres	9 33	93	1 00	11 26
	4 67	46	1 00	6 13
COWAN'S 2D ADDITION. lot 8 blk 10 sec 2	94	09	1 00	2 03
entire blk 11 on s e ¼ of n w fl ¼ except lots 12, 13 and 14 blk 11 sec 2	3 11	31	1 00	4 42
lots 12, 13, 14, 15, 16, 17, 23, 24 and 25 blk 13 sec 2	1 87	18	1 00	3 05
lots 1, 2, 3, 4, 17, 18, 19, 20, 21, 22, 23, 24, 25, 26 and 27 blk 15 sec 2	3 11	31	1 00	4 42
G AND M ADDITION. lots 1 and 2 blk 2 sec 1	2 49	24	1 00	3 73
lots 2, 3, 4 and 5 blk 3 sec 1	3 11	31	1 00	4 42
TORREY'S ADDITION. lot 2 blk B sec 1	1 56	15	1 00	2 71
VILLAGE OF RAWSONVILLE. lots 80 and 81	19	01	1 00	1 20
VILLAGE OF SALINE. lots 7 and 17 sec 4	18 29	1 82	1 00	21 11
BENNETT'S PLAT. lot 43	3 09	30	1 00	4 39

SALE OF DITCH TAX LANDS.

COUNTY TREASURER'S OFFICE,
ANN ARBOR CITY, MICH., Aug., 23, 1880.

So much of each of the following described tracts or parcels of land, situated in the County of Washtenaw, delinquent for unpaid Township drain taxes for the years 1878 and 1879, as will be sufficient to pay the taxes, interest, and charges thereon will be sold by the County Treasurer of said County, commencing on the first Monday in October next, at the County Treasurer's office in Ann Arbor city, at the county seat of said County, and continue from day to day (Sundays excepted) until the same shall have been disposed of according to law.

STEPHEN FAIRCHILD,
County Treasurer.

	Section.	Acres.	Taxes.	Interest	Charges.	Total Taxes.
Tax of 1878. TOWN 1, south of range 3 east. s e frac ¼	10	100	95 00	6 44	40	101 84
s e pt s e ¼ n w ¼	15	14	9 00	61	40	10 01
Tax of 1879. TOWN 2, south of range 3 east. 26 acres of s pt s e ¼ of s o ¼	12	26	7 00

TRAVELLERS' GUIDE.

MICHIGAN CENTRAL.

EAST.—2:20, 6:41, 8:55, 10:48 A. M.; 5:23, 5:38 and 10:50 P. M.
WEST—8:20, 10:48 A. M.; 5:05, 7:05, 9:18, 11:02 P. M.
Way freight, west, 5:05 A. M.

DETROIT, HILLSDALE AND SOUTH-WESTERN

Ypsilanti.

FOR HILLSDALE—7:00 and 8:30 A. M., 5:30 P. M.
FROM HILLSDALE—10:40 A. M.; 5:15, 8:45 P. M.

Saline.

EAST—10:13 A. M.; 4:51 and 7:45 P. M.
WEST—8:15 and 9:02 A. M; 5:55 P. M.

TOLEDO AND ANN ARBOR RAIL ROAD.

The train on the D. H. and S. W. R. that leaves Ypsilanti at 7:00 A. M. connects at Ypsilanti Junction with the train on the T. and A. A. R. R., that arrives at Toledo at 9:30 A. M. Returning, the train leaves Toledo at 6:00 P. M. and arrives in Ypsilanti at 8:45 P. M.

Post-Office Directory.

Way mail between Ypsilanti and Jackson, and Mich. Air Line, closes at	8:10 A. M.
Through and way mail west, closes	10:30 A. M.
D. H. & S.-W., closes at	8.40 A. M.
Through and way mail east, closes	10:30 A. M
Through and way mail east, closes	5:00 A. M.
Western mail distributed	6:00 A. M.
Western and eastern mail distributed	9:00 A. M.
Grand Rapids and way mail dist	11:30 A. M.
Eastern mail distributed	9 A. M., 11:30A. M., 6 P. M.
D. H. & S.-W. mail distributed	6:00 P. M.
Belleville stage arrives	9:00 A. M.
Belleville stage departs	9:30 A. M.

Daily except Sundays.

Friends of the *Commercial* who have business at the Probate Conrt, will please request Judge Harriman to send their printing to this office

COUNTY, STATE, AND GENERAL NEWS.

STONY CREEK.

Wheat is doing well.

The rain has been very acceptable.

Is it not time to have temperance meetings again?

The Louden school has commenced with favorable outlook. Miss Wells, of Ypsilanti, is teacher.

Rev. W. E. Dunning has returned to his charge here, for the third year, much to the satisfaction of the people.

It is reported that there is one man and one woman in the neighborhood who did not attend the Fair last week.

The sick list is longer than usual. Among those suffering most are Mrs. Redner and Mrs. Hewens; neither of them are improving.

AUGUSTA.

Benjamin McGraw is on the sick list.

The Democrats announced a meeting at Barr's hall for last Tuesday evening. The weather was rather unfavorable and no one put in an appearance. Judge Harriman was to speak, but failed to show himself. Just as well.

CLOSE CALL.—As Watson Barr was standing on the beam of his cider mill, a plank struck him on the back, throwing him head-first toward the lower floor. There being barrels and rubbish underneath Barr thought his time had come. But suiting his acts to his claim that he is but 18 years old, he instantly whirled and caught his hands on the beam upon which he had been standing; his weight and speed were too much to hold, so he went to the lower floor on his feet, laming one foot temporarily but no serious damage.

SHARON—FATAL ACCIDENT IN A THRESHING MACHINE

Special Dispatch to the Post and Tribune.

On Saturday Willie Mayer, a German aged about 19 years, was working with a threshing machine at Henry Kuhl's in Sharon. At about 9 o'clock A. M. he attempted to climb over the machine on to the scaffold in the barn, when by a misstep he lost his balance and fell into the cylinder. The machine was stopped as soon as possible, but not before he had passed with both legs into the iron jawed monster clear to the waist. The men who were present were unable to remove him from the teeth of the machine until they had amputated one of his feet by the aid of a pocket knife. A physician was sent for, but nothing could be done for the sufferer but, as much as possible, to relieve his pains, which were most intense for about six hours, when death relieved him of further suffering. His parents reside in Freedom township, and are farmers in comfortable circumstances.

CANTON.

GOLDEN WEDDING.—There was a large gathering at the house of John Huston, Sept. 26th, to celebrate the fiftieth anniversary of their marriage. There were ninety-five relatives present of whom three were present at the wedding fifty years ago, Mrs. Dustin, a sister of the bride, and Reuben and John Huston, nephews of the groom. They were married on the Sabbath and as it happened to come again on the Sabbath it was celebrated on that day. The day proved rainy so they could not spread the feast in the yard as intended, but found room in the spacious house and had a very pleasant time indeed. The presents were fine and numerous. His brother Benjamin's family presented him with a gold headed cane. His brother William's family a pair of gold spectacles. Their children gave a silver cake dish and caster, and a china tea set. His widdowed sister a gold dollar. Mrs Dustin a pair of gold spectacles. Mrs. Vanauken a dress, laprobe and slippers. Mr. and Mrs. B. L. Bentley, B. Covey and Mr. and Mrs. L. A. Bently, a silver caster. Joseph Bently, a nice broach. Abigal Huston a pair of vases. D. Cobb a picture and frame. Ella Covey a vase and pickle dish.

John Huston was born in LeRoy township. Jefferson county, New York, June 30. 1809, He was the seventh child of a family of eleven children, only three of whom are living: a brother, Robert Huston of Marshal, and a sister, Hannah Palmiter, of Augusta. Laura Huston was the daughter of John Bentley, and was born in Granville, Washington County, N. Y. Jan. 5th, 1810. She was the oldest of a family of nine children, all of whom are now living except one, Mr. Lyman Bently, who died at Eaton Rapids Nov. 15th, '76. The rest were all present, a brother and sister coming from the state of Illinois.

John Huston came from Jefferson to Monroe county N. Y., in 1817, and in 1829 where he remained about two years when he returned and was married in the town of Greece, Monroe county, N. Y., Sept. 26th, 1830. They then came to Mich. and settled in the town of Canton, Wayne Co., where they have since resided. They improved one farm before the one they now occupy, both farms being entirely wild and several miles from any neighbors. They have raised a family of eight children six of whom are now living, two daughters being dead. One died at about forty and the other at about thirty years of age. The others are all married and away from home, although some are in the immediate vicinity. They have had thirty-five grandchildren, thirty-two of whom are living. Six of them are married. They also have six great grandchildren, all girls. They both have been members of the M. E. Church for some years. The following poem was read by Louisa Kimmel:

OUR GOLDEN WEDDING.

BY JASON HUSTON.

Fifty to-day! this Sabbath day;
Are the years we've dwelt together.
Fifty to-day! yes, fifty to-day
In bright and stormy weather.

One hundred years—a half is told
Since first our troth we plighted,
Each other's hands through life to hold,
Our joys and griefs united.

Full many a day of darkling gloom,
And many a night of sorrow,
Sometimes the shadow of the tomb,
But e'er a brighter morrow.

Eight children dear our Father sent,
The richest blessings given.
Two are numbered with the dead,
And six among the living.

And 'mid our toil and 'mid our care,
Each day anew discovers
How bright the heavens, the earth how fair,
To faithful wedded lovers.

And yet the years have left their trace.
The hair that once was raven
Is silvered now, and on each face
Are lines of suffering graven.

Fifty to-day! fifty to-day!
The years of changeful weather.
Fifty to-day! just fifty to-day!
God grant us still together.

F.

Wayne Review please copy.

REAL ESTATE TRANSFERS.—N. &. Carpen to Isaac N. Congdon, 4 acres, section 12, Pittsfield; $200.

Jesse E. Saxton to Edward H. Payne, 50 acres, section 4, Ypsilanti town; $5,000.

Nancy N. Sweet to Wm. A. Chamberlain, lot 18, Cross & Bagley's addition to Ypsilanti; $600.

Byron Hutchinson to Betsey Hutchinson, part of lots 191, 192, and 193, in Ypsilanti; $2,500.

From the Courier.

The supervisors will convene October 11th. Get your little bills all made out.

The Rev. Dr. Steele will commence his labors as pastor of the Presbyterian church in this city on Sunday, Oct. 3d.

Lewis Lang, at the county house, who is troubled with dropsy, was tapped the other day and two gallons of water taken from him.

Prof. Mitchell, of Saline, is to take the principalship of the Napoleon public schools, at a salary of $600 per year.

Hon. A. J. Sawyer, of Ann Arbor, spoke in the court house Monday evening. The speech was a masterly presentation of living issues, and will do good.

The laying of the corner stone of the new Episcopal chapel occurred last Wednesday afternoon. There were several clergymen present from neighboring parishes.

When Capt. E. P. Allen spoke at Fruitport a few nights since, some rowdies tried to interrupt and break him down, but he proved enough for them, and scored them roundly before closing his speech.

Beware of the patent-right man. He is out like a roaring lion seeking whom he may devour, and woe to the farmer who puts his name on a scrap of his paper without first consulting a good lawyer or a friend who has had long experience as a business man, coupled with honesty.

A fair warning of the danger attending the breaking of the Sabbath laws, comes from the fifth ward. Last Sunday a young man set out with his gun in search of game. Arriving out some distance in the country he went to take the gun out of the carriage, when the trigger caught in some way, and filled his coat sleeve full of shot, and burned his arm to some extent.

THE OLD STORY IN A NEW FORM.

"The course of true love never did run smooth," is a mighty true adage of ancient origin, and a little incident which some of the police of our city have worked up fully confirms its applicableness to human affairs. It seems that some time ago Geo. Bascom, a young man about nineteen years old, of Port Sarnia, Canada, met one of the fair sex who completely "mashed" his heart. In fact his love was deepseated, intense, all-consuming. He proposed, and found to his intense gratification that his passion was fully returned. To be united in the fatal bonds of matrimony was George's desire, but there was an important objection. He had no money or property in his own right, and the girl was similarly afflicted. They could live on love for a few days, perhaps, but it wouldn't hold out. The old folks were "well heeled," but that would't answer unless they could be persuaded to divide.

The elder Bascom had laid out a grand career for his only son. A college course; a trip to Europe to finish the polishing process; a grand place at the head of a profession, had long been in the mind's eye of the old man, and he proposed to adhere to it, and perhaps a grand and wealthy connection by marriage would be the ultimate result. But George's father, in some manner, got hold of his son's infatuation, and it displeased him very much, so he resolved to "squelch" it at once. The young man was called into his presence and questioned. The facts stated were elicited. The boy plead his case with all the ardor that love could inspire. But the old man was obdurate and hard. His plans had been matured for years, and his son *must* give up his foolish notions. The son, it seems, inherited some of the old gent's firmness. He would not give up his first and only love. A stormy scene ensued. Both allowed their tempers to run away with their tongues, and finally the old man gave the boy the choice of completing his education as had been planned, or cutting loose from the paternal mansion "for good and aye." The rash youth chose the latter course.

George than wandered west.

As the days passed and his son did not appear, the old man began to relent. He felt he had been too hasty. The boy was dear to him, and he commenced to feel that he had done wrong in sending him away. At last a mothers's earnest entreaties being added to a father's love for his boy, conquered the stubbornness of the old gentleman, and he set about endeavoring to find out where the son had gone. The girl was interviewed, but she would disclose nothing. The boy was traced to Jackson, and from thence was known to have purchased a ticket to Ypsilanti. Policeman Millman was notified of the desire of the old man to find his son, and taking his partner, Porter, into confidence, they began to work the case up. The boy was traced to Hillsdale, but nothing more could be found out, all clue was there lost. Finally constable Loomis was taken into the case. For several weeks the search "hung fire," without result, but it was not allowed to lag, for the elder Bascom said he had reason to believe the lad was in this city or vicinity. Well, to make a long story short, one day last week the police "spotted" a youth and sent for the father. He came. The youth was the one desired. The meeting of the two, we are told, drew tears from all witnesses, and our police are not over sensitive in that direction, either. A happy reconciliation was effected, but the old gentleman did all the conceding. The boy went home with his father last Monday, but he gained his point, and as soon as he can establish himself in a good business—for which the father furnishes the funds—there will probably be such a person as Mrs. Geo. Bascom.

Policeman Millman and Porter are entitled to much credit for their excellent services rendered in the affair.

So boys stick to your "Mary Jane," and you will (probably) come out all right.

From Our Washington Correspondent.

Washington News.

WASHINGTON, D. C., September, 1880.

MR. EDITOR:—

A fall of three per cent in stocks in New York on receipt of news from Maine favorable to the Democracy was a note of warning to this country the people will do well to regard. A solid south with 138 votes, with allies at the north, are now beleagering our national credit. Their success means the enthronement of states rights, a change in our currency and money interests. State securities will take the place of Government bonds, as security for bill-holders and in place of our present banking system we shall re-inaugerate the old shyster banks based on securities leagalized by southern States rights Democrats. The country will be flooded again with wild-cat-red-dog currency, as worthless as that provided by the Confederates twenty years ago, when they set up business on their own account. There is $1,000,000,000 of these rags now boarded up by the rebels, ready to be put into circulation when Hancock is elected. The writer while in the south often heard the declaration that Confederate money would sometime in the future be as good as greenbacks, a prophecy which seems to be nearing fulfillment.

The motley crew that are now banded together crying for a change of administration, organized into regiments and battallions with Hancock as a leader would present a picture on dress parade that would make angels weep. Look at them. Here are the assaulters of Sumpter, traitors of 1861, copperheads during the war, men who declared the war a failure in 1864, knights of the golden circle, bounty jumpers, confederate soldiers, Garcelon, starvers of Union soldiers in rebel prisons, introducers of pestilence and burning torches in northern cities, ku klux in ghostly attire, haughty southerners, ballot box stuffers, obstructionists in Congress, Kearneyites, Tammany, Communists, southern claimants, opposers of resumption, repudiators, manipulators of tissue ballots, haters of negroes, agitators, opposers of univeral education, States' rights advocates, widow Butler, manipulators of frauds, white liners, all who want the rebel debt paid, confederate soldiers pensioned, the slaves paid for, the Hamburg Butlers, Hamptons, Hills, and Jeff Davis, this vast restless host all want a change of administration very bad, and they offer the loyal north the proffered boon of 138 electoral votes, the fruits of bulldozing and terrorism if they will fall down and worship Hancock, the pliant leader of this satanic army of malcontents. It is a repetition of a scene on a high mountain, centuries ago, when the arch traitor the devil, offered all he did not own, for the homage of the pure and Holy one.

During the war the iron now built into the magnificent dome of the Capitol was used to barricade the doors and windows of the basement to prevent Jefl Davis' army then beleaguring the city, from gaining possession of the Capitol. Things are changed to-day. The iron thus used now forms the dome whose dizzy height carries the grandest lie of the ages, the Figure of Justice, an insult to the God of battles whose voice, louder than booming cannon on many a field of defeat, rang out, saying, "let my people go." Slowly the nation learned the mysterious meaning of that voice, and victory came, and with it freedom, accursed as it has been to the emancipated, 200,000 of whom threw themselves into the breach and ratified Lincoln's solemn act by rewriting their emancipation papers with their ready bayonets dipped in rebel blood. The wrongs, outrages, murders that have come to the Freedmen are an insult to God who gave us victory, and now the Democratic party of the north are being led by the authors of the war, and of all these outrages to turn over the Government into the hands of these rebels who deny the colored man every right guaranteed him by the Constitution. "Vengeance is mine, I will repay," saith the Lord. Another day of reckoning will come to this nation for its part in the the terrorisms in the south. A dead one in every northern home was a sacrifice for our participations in slavery. Alas what will be the penalty for our neglect of the down trodden freedmen?

The National Democratic Committee, now in possession of the Capital are using it for packing, storing and shipping tons and tons of rebel literature. They have been detected in violating the postal laws. The leaders in their immaculate innocence, lay the fraud upon "the boys." A judge of election in Charlestown on the stand as a witness said that the tissue ballots found in the box "must have been put in by mistake." The documents permitted to pass through the Mails under a frank must be certified as a part of the Congressional Record. The following were all certified by this pure undefiled committee, but not one was ever published in the record: "Speeches of Widow Butler and A. F. Palmer at a Democratic meeting in Boston." "Gen. Hancock out of office." "Electoral Commission." Speech by Senator Wallace at Norristown, Pa." "The Real Issue—Unionism vs. Sectionalism." "History of Carpet-bag Governments." "Common Sense." "Civil Record of Major General Hancock during his administration in Louisiana and Texas." "Willful, Wicked Waste," "Great Steal." "Massachusetts and Rhode Island," "Discrimination against Foreign-Born Citizens." "Democratic Economy." "Republican Extravagance." The Hon. Slippery Sunset Cox franked a bag of Envelopes and sent them through the Mail from New York to Washington to be used by the Committee. The penalty for such a violation is $300 for each envelope so sent. Of course this grand High Priest of reform and retrenchment is illustrating the principles of his party. Fraud at the southern end of the line will make the thing win and fraud is relied upon as the only potent agency in making the campaign a success at the North.

PARKS.

The Democrats of Maine not only adopted the Greenback candidate, but they virtually adopted his platform with him. Their State convention adjourned without passing any resolutions whatever, their purpose evidently being not to say anything which would conflict with the platform upon which their candidate stood.

Old, Tried, and True.

Remember Dr Guysott's Yellow Dock and Sarsaparilla is not a new, untried compound. It has stood the test of forty years' use, and has proven itself to to the best vegetable compound ever discovered for curing scrofula, syphilitic disorders, skin and blood diseases, liver complaints, urinary troubles, etc. 845.1 yr.

Detroit Medical and Surgical Institute.

A. B. SPINNEY, M, D, Proprietor,

Office 204 Woodward Aqe, Detroit, Mich, devotes special attention to SURGICAL, EYE, EAR, CATARRH, THROAT and LUNG DISEASES.

Office business exclusively. Free treatment for the poor from 5 to 5 P. M., each day. Office hours 10 A. M, to 6 P. M. Health Journal and consultation by mail or in office. free. 358-13w

BUCKLEN'S ARNICA SALVE.

The Best Salve in the world for cuts, Bruises, Sores, Ulcers, Salt Rheum, Tette, Chapped Hands, Chilblains, Corns, and all kinds of Skin Eruptions. This Salve is guaranteed to give perfect Satisfaction in every case or money refunded. Price 25 Cents per Box. For Sale by Frank Smith, Ypsilanti. 859-1y

YPSILANTI MARKETS.

[Corrected up to the hour of Publication.

WHEAT, Old	$ 85	@	90
" New	85	@	88
FLOUR, XXX	5 50		
" Snow Flake	6 50		
" Minnesota Patent	8 50		
CORN	40	@	50
OATS	30	@	32
BEANS	60	@	1 00
CLOVER SEED	3 50	@	0 00
POTATOES	25	@	30
PEARS, per bu	75	—	1 50
HONEY, cap	10	—	15
CHEESE	14	—	16
BUTTER, Fancy in tubs	20	—	22
" extra	14	—	15
" crock	14	—	
" rolls	10	—	12
EGGS, per doz	14	—	15
CHICKENS, per lb dressed	7	—	8
" " Spring	9	—	10
TURKEYS, " "	10	—	12
PORK, per cwt	4 75	—	5 00
" in bbls	16 00	—	16 50
LARD	8	—	12½
HAMS	11	—	12½
BEEF, in quarter	5	—	6
TALLOW		—	5½
GREEN HIDES	6½	—	7
CURED "	9	—	9½
DEACON SKINS	25	—	40
SHEEP PELTS	40	—	75
LAMB PELTS		—	75
HAY, per ton	10 00	—	15 00
WOOL, per lb	35	—	00
LIVE STOCK.			
COWS, Milch	$ 20 00	—	35 00
" fatted, per lb	3	—	4
STEERS, medium, per lb	3	—	3½
" fatted, 1,200 lbs or over, per lb	4	—	4½
SHEEP, store	2 50	—	
LAMBS	2 00	—	2 50
" fatted, per lb	5	—	
HOGS, store, per lb	4	—	
" fatted, "	4¼	—	
BUCKWHEAT	60	@	

GO TO J. L FORSYTH for a Good Square Meal. Also for a dish of Oysters, nice fresh Bread, Pies, Cakes, Candies and Cigars Don't forget—three doors south of Post Office. 863

WANTED.—To Sell 600 Cords of Oak and Beech Wood for the Ypsilanti markett Call on or address, T. W. MEADE, 861-3w Dundee, Mich.

NOTICE.—THE PENINSUEAR GAS LIGHT Company is hereby dissolved by mutual consent. The business of the said company will be continued by C. K. Leonard, under the company name, and all obligations and debts of the said Company will be paid by Charles K. Leonard. Dated Sept. 15, 1880. FRED A. HUNT. C. K. LEONARD.

FOR SALE CHEAP.

Two city lots on Oak street, 40 rods east of Fourth Ward Schoolhouse. C. HOLMES, Sr. Ypsilanti, Sept. 15, 1880. 861-3w

FARMERS!

Buy the best drill. P. D. Becksworth's Celebrated Roller Drill is the one. No Clogging or Choking. Warranted to work on any kind of ground. Every drill warranted.

WATSON BARR, Agent, Ypsilanti.

MRS. O. E. WEBBER

Has opened dressmaking rooms in the building on west side of Cross street bridge. Ladiesof Ypsilanti and vicinity are invited to call. Remember the place. Satisfaction guaranteed.

FOR SALE!

A Shingle Roof in good order. Will cover 8 by 20 feet. Also Stairway Steps. Apply at this office.

OLD PAPERS FOR SALE!

FOUR FOR A CENT! At the residence of C. R. PATTISON, corner of Huron and Cross sts.

FOR SALE!

At a great bargain, New House, and Lot on Towner street. J. S. JENESS, Agt.

GRAY'S SPECIFIC MEDICINE.

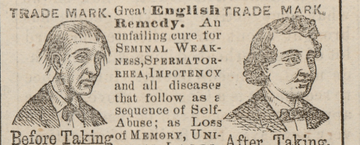

Great English Remedy. An unfailing cure for SEMINAL WEAKNESS, SPERMATORRHEA, IMPOTENCY and all diseases that follow as a sequence of Self-Abuse; as Loss of MEMORY, UNIVERSAL LASSITUDE, PAIN IN THE BACK, DIMNESS OF VISION, PREMATURE OLD AGE, and many other diseases that lead to Insanity, Consumption and a Premature Grave.

Before Taking. After Taking.

Full particulars in our pamphlets, which we desire to send free by mail to every one.

The Specific Medicine is sold by all Druggists at $1 per package, or six packages for $5, or will be sent by mail on receipt of the money by addressing

THE GRAY MEDICINE CO., No. 10 Mechanics' Block, DETROIT, MICH.

MORTGAGE SALE.

By a mortgage executed by Charles W. Ford, mortgagor, to Watson Snyder, mortgagee, bearing date the twenty second day of August in the year Eighteen hundred Seventy-Two, and recorded on the thirtieth day of August, Eighteen Hundred Seventy-Two, at ten o'clock A. M., in the office of the Register of deeds for the County of Washtenaw, State of Michigan, in Liber 49 of mortgages on page 287, Charles W. Ford duly mortgaged to Watson Snyder, "All that certain piece or parcel of land situate and being in the city of Ypsilanti and the county of Washtenaw and state of Michigan, known and described as follows:

Beginning at a point in the south line of Congress street, formed by the intersection of the east line of Washington street with the south line of Congress street, thence south along the east line of Washington street one hundred and thirty two feet, thence east forty-nine feet, thence north, parallel to the east line of Washington street, fifty-two feet, thence west sixteen and a half feet, thence north, parallel to the east line of Washington street, eighty feet to the South line of Congress street, thence west along the south line of Congress street to the place of beginning."

The amount claimed to be due on said mortgage at the date of this notice is twenty-two hundred and eleven dollars, besides the attorney fee of thirty dollars therein named.

Default has occurred in a condition of said mortgage by which the power of sale therein contained has become operative, and no suit or proceeding having been instituted at law to recover the debt now remaining secured by said mortgage, or any part thereof.

Notice is hereby given that said mortgage will be foreclosed by a sale of said mortgaged premises at public vendue, to the highest bidder, pursuant to the statute in such case made and provided, which sale will be made on the fourteenth day of December, A. D. 1880 at ten o'clock in the forenoon, at the South front door of the Court House in the city of Ann Arbor in said County, said Court House being the place of holding the Circuit Court within said County.

Dated, September 11th, 1880.

T. NINDE, Attorney, WATSON SNYDER, Mortgagee.

RE-OPENED.

We wish to announce that the old reliable Alhambra Dollar Store has been re-opened at the old number, 92 Woodward Ave. Detroit. A cordial invitation is extended to all to look through and examine our new and elegant stock. New novelties received daily. 860-876.

GEO. W. HAVENS,

Dealer in

Fine Breach Loading Guns,

And

GUN GOODS,

At

J. G. Havens & Bros.'

17 Congress Street, Ypsilanti.

YPSILANTI

GREEN HOUSE!

All the choice varieties of Geraniums and beding plants for Spring planting at the Ypsilanti Green House.

Choice flowers in great profusion at the Ypsilanti Green House.

Boquets, cut flowers, and flowerwork of every variety, made at the Ypsilanti Green House.

All the named plants found in the big catalogues can be bought at low prices at the Ypsilanti Green House. 835

GOOD CHANCE!

FOR SALE!

Two Lots, separate or together. Each 22 by 75 feet. Lots adjoining COMMERCIAL office, on Huron street.

ALSO

Half dozen Window Frames with Sash and Window Lights in to fit.

Apply at

COMMERCIAL OFFICE.

THREE-HORSE

WHIFFLETREES.

(HANLEY PATENT.)

Forty-tooth Harrows with the Celebrated Roller Hinge to Prevent Clogging.

Adjustable Iron Cultivators for Gardeners.

Wagons, Buggies, Etc., Manufactured and Sold by

LANG & MARTIN.

887 **At the Depot**

SALT

—AS A—

FERTILIZER.

Double up your

Crops!

Destroy the

WORMS.

A nice thing for your

ORCHARDS.

Use it on

EVERY CROP.

THE FALL

Is a good time to sow it.

Get it in Ypsilanti of

O. E. THOMPSON.

Manufactured by the

MICHIGAN SALT ASSOCIATION,

East Saginaw.

Sept. 16, 1880.

ABBOTT & KETCHUM

Have just opened a new and elegant stock of the latest and most artistic designs and effects in

Wiltons, Moquette, Axminster, Brussels, Tapestry and Ingrain

CARPETS,

Linoleum, Oil Cloth,
Rugs, Mats, Mattings, etc.

ALL THE NOVELTIES IN UPHOLSTERY GOODS.

Lace Curtains, Window Shades,
Cornices, Cornice Poles and Rings, etc.

All our departments are easy of access by Hydraulic Elevator.

107 WOODWARD AVENUE, DETROIT, MICH.

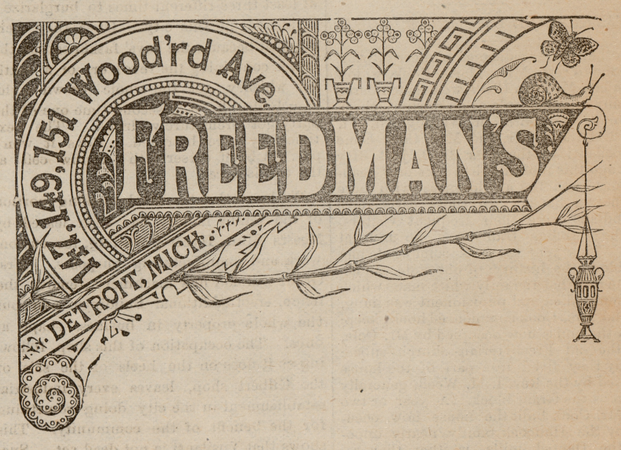

FOR THE FALL TRADE.

FREEDMAN BROS. & Co,

147, 149 & 151 Woodward Ave.

DETROIT, MICH,,

Most respectfully announce that their large and extensive house is filled with the Choicest Selections of

Dry Goods, Carpets,

AND MILLINERY,

AND WOULD BE PLEASED TO SEE THEIR FRIENDS AND PATRONS.

We have taken special pains in procuring the Latest Novelties and Recent Importations, and offer them at a small advance from their original cost.

Particular attention is invited to our Large and Well-chosen Stock of Silks, in Black, Colored and Brocade.

To our elegant assortment of DRESS GOODS, in Plaids, Brocades, and Dasmesses.

To our elegant line of Black Silk Fringes, Jet Fringes, and Trimmings.

Send for SAMPLES—we will cheerfully furnish them gratis.

Ladies' Hosiery, Kid Gloves, latest importations of Fancy and Pearl Buttons, in fact all goods in our different Departments can be purchased at Lowest Prices.

FREEDMAN BROS. & CO.,

Is an unfailing remedy for Rheumatism, Rheumatic Pains, and pain of every descriptian, such as Neuralgia, Sciatica, Gout, Lumbago, Chronic Lame Back, pains in the Back caused by early Indiscretion, Kidney Complaints, Gravel, Diptheria, Croup, Sore Throat, Swollen and Inflamed Joints, Contracted Cords or Muscles, Headache, Earache, Toothache, Faceache, Sprains, Cuts, Bruises, etc.

DOCTORS PRESCRIBE IT!

LAWYERS ADVOCATE IT!

MINISTERS RECOMMEND IT!

AND EVERYBODY SPEAKS WELL OF IT.

It has cured most stubborn cases, when every other known liniment has failed. Why suffer, dear reader, when a remedy so sure and simple is now within your reach. Read, please, the testimony of those who have used it and prove its value.

Wm. A. Throop, of Detroit, says nothing but Spaulding's Lighning Linament ever did him any good.

Len. I. Clark, formerly of Howard House, Detroit, says it has done wonders for him.

Chas. Redfield, Adrian, Mich., says it cured his daughter, who has suffered years with Rheumatism.

Wm. C. Gustine, Grand Rapids, Mich., says he has been a chronic sufferer from inflammatory Rheumatism in his knees and feet for ten years, and nothing but Spaulding's Lightning Linament ever did him good.

Mr. F. P. Way, Printer, Detroit, says his wife, (who had not been able to walk across the room for months) after using a few bottles of Linament, walked about quite comfortably.

☞ The Linament is now for sale by all druggists, price 50 cents per bottle, only one size.

YOUNG MEN

Come to Detroit after visiting all the so-called business colleges you choose and if you do not find Goldsmith's (B. & S.) Business University superior to all others, we will pay your expenses here and give you a course gratis. More students are furnished situations at this institution than at any other one in the country. College paper mailed free.

859 874

MONEY TO LOAN

On Real Estate. Bonds and Mortgages bought and sold. Real Estate and Insurance Agency.

N. M. Thompson,

850tf ARCADE BLOCK.

THE COMMERCIAL.

[Entered at the Postoffice at Ypsilanti as second-class matter.]

Published every Saturday morning, at the corner of Huron and Pearl streets, opposite the Post Office, Ypsilanti, Mich., by

C. R. PATTISON.

$1.00 per annum; $1.10 if not paid at the end of three months. 60 cents for six months, 30 cents for three months. Three cents a copy. Payable in advance.

The only paper in the city printed all at home.

A FAMOUS VICTORY.

Ye Democratic editor
Was figuring profound
The Maine election; and he made
His figures large and round.
"Bring out the roosters!" shouted he;
"This is a famous victory!"

After the powder was all burned,
And all the shouting done,
A rural voter came and asked
What spoils the Dems. had won.
"Why, that I cannot tell," said he;
"But 'twas a famous victory!"

"Yes; but what Dems, did they elect?
For, now the trick is done,
Those pesky Greenbacks claim 'em all,
And give us nary one."
"Why, that I cannot tell," said he;
"But 'twas a famous victory."

"What! can't you name one Democrat
In all the state of Maine
Elect to office? Then, sir, what
In thunder do *we* gain?"
"Why, that I cannot tell," said he;
"But 'twas a famous victory."

"Why, then," the rural voter cried,
"We're left out in the cold;
The Greenbackers and Reps. take all,
And leave us badly sold!
Then I say, Mister—you hear me!—
Blast such a famous victory!"

REMINISCENCE OF MRS. M. COOK.

Another of our esteemed pioneer citizens has gone to rest, Mrs. Maria Cook, widow of the late Madison Cook, well remembered by many of our people as an upright christian man, was born in Wallingford, Vt. June 21st 1806. Mr. and Mrs. Cook came to Ypsilanti in the year 1830, just fifty years ago this month, when this now beautiful city, was but a wilderness with here and there a house. In those early days the Indians were their frequent visitors, and the "Indian trail" was no unusual sight. This year too was somewhat memorable in the history of our state, as being the one that the only white man which ever suffered capital punishment was hung. Mr and Mrs. Cook commenced house keeping in the house now occupied by Mr. Cole, near the old Presbyterian church subsequently they lived in a part of the house occupied by the Rev. I. M. Weed, generally known as the Grant block. A year or two later Mr. Cook built the house now occupied by the Hancock family, nearly opposite the Deubel mills, whither they removed, and themselves set out, tended and cared for, those beautiful maple trees infront of said residence.

Mrs. Cook possessed in a remarkable degree the kindly spirit of hospitality, and was ever willing to share with her pastor's family the burden or labor of entertaining such ministers, bible agents and tract distributors, as chose to visit this, at that time, far western town and they were not a few. She united by letter with the church soon after her arrival. Being energetic and enjoying good health, she was most zealous and efficient in the pioneer labors of those trying time for the church. She was ever punctual and faithful to the weekly prayer meetings, female prayer meetings and singing schools, (for in those days she sang in the choir) besides being a faithful worker in the Sabbath school, and all these she attended to, besides performing all of her household duties. She was also unsparing and unselfish in her care for the sick, the poor, and the needy, at a time too, when times were hard, and malarial fevers were prevalent, no sick person suffered for care, if in her power to give it, and when something more substantial was needed she was ever ready to share with them of her own, provision or clothing.

After living a year or two in the house which they built, they exchanged property with Mr. Thomas Brown, and added to it until their grounds comprised "The orchard the meadow and the deep tangled wildwood" where the Worden Bros' stately houses now stand, that orchard, and those evergreens were planted by their own hands and very many will yet remember the beautiful flower garden there, which Mrs. Cook took so much pride in cultivating. During the summer of '51 Mr. and Mrs. Cook sold their home together with other property here, and removed to Detroit. In the spring of '54 they purchased the house recently occupied by Dr. Post, and commenced housekeeping again in Ypsilanti. Sometime during the financial depression and crisis of 1857-8 Mr. Cook was taken sick, and after a long and painful illness died, leaving Mrs. Cook to meet the reverse of fortune, caused by the decline of property, as best she could alone, except as kind friends were willing to aid her with their counsel and better knowledge of business.

The summer 1865, her health failing, she sold her home here, and went East, and now the office where these words are set in type, stands on the very spot where once stood the quiet home of our departed friend. True indeed is is that the good deeds, the kindly sympathy the actual work of life, lives in the memory of friends, while all changes, struggles and reverses are forgotten. Her health being greatly improved, she returned to Ypsilanti, and bought and moved into a house opposite the Normal school. Seven years ago this fall this house was burned, and the next spring she built a house on Hamilton street into which she was carried, being unable to sit up, having been sick all through the winter previous, which sickness being of an incurable nature, her years in her new home were years of pain and suffering until a few hours before her death which occured in the afternoon of Sept. 13 '80 when she breathed her life away as calmly and sweetly as an infant going to sleep. The remarks of her pastor Rev. Dr. Wilson at the funeral services and the hymn sung "Hiding in Thee" very forcibly expressed her confidence and trust in the Saviour with whom she is at rest. W. H. H.

CULTIVATORS UNDER ROADS.—The passage-ways for water under public roads are in a majority of cases made of wood. Sometimes heavy timbers are employed, and at other times two-inch planks are fastened to scantling. In either case the wood soon rots and the earth on the top and at both ends caves in. In a culvert wood is exposed to all the conditions most favorable to insure rapid decay. At one time it is completely saturated with Water, and at another time it becomes very dry. When any portion of the culvert becomes rotton the whole is liable to break down the first time a heavy load is driven over it. The breaking of a culvert is often the occasion of a bill of damages against a town. A broken culvert often interrups travel for several days, and it is not easy to repair one when there is considerable water or when the ground is frozen. Some other material than wood should be selected for making culverts. If the quantity of water that passes under the culvert is large it is best to make the culvert of stone laid in the form of an arch. In the absence of suitable stone an excellent culvert may be made of hard-burned brick, such as are used for building sewers. The stone or brick should be laid up in mortar made of hydraulic cement or water lime. If the quantity of water to be carried off is not large it may be conducted in glazed earthen pipes that are now kept for sale in all large towns. Those of the largest size are two feet in diameter. If one of them is not sufficient to carry off all the water two may be placed side by side, and even a third may be placed above them, occupying the space between them. Earthern culverts are cheaper than those made of wood and will last a century.

ADDITIONAL LOCAL.

—Millinery opening, Oct. 8th and 9th, at Mrs. E. M. Curtis'.

Capt. Allen is booked for Chelsea Wednesday evening, Oct. 6th.

A silk circle or cape, found near the Fair grounds, can be had by applying to Mrs. Wm. H. Jewett.

Mr. Frank Hinckley had a good meeting at the Augusta Town house Wednesday evening. Rally to his meetings elsewhere.

Chas. McCormick is laying about 100,000 brick in a slaughter house, in the rear of the property recently purchased from Mrs. Watts, on the river bank. He is building one of the most convenient houses of the kind to be found in the state. He guards against offensive odors, proposing to use steam.

Several youngsters, dangerous characters, known to the officers, formed a plot at least three rifferent times to burglarize a residence in this city. Once they were stopped because the boys' father sat on the trunk containing the revolver, or a bottle of whiskey got the whole crowd ingloriously drunk. The second time one of the party got prematurely drunk. The next time they were betrayed. Boys it won't pay. A brief career with a narrow cell at the end is *sure*.

We learn that the wood working portion of the Grant factory has been leased by Messrs Muir, Hyzer & Watling, for custom work and manufacturing purposes. Mrs. Grant will add new machinery, remove the fence, erect additional buildings, and put the whole property in business shape at once. The occupation of this shop, following as it does on the heels of the sale of the Gilbert shop, leaves every industrial establishment in the city doing somethiug for the benefit of the community. This shows that Ypsilanti is not dead yet. Success to the new firm.

Mr. Edward McPherson, from Huron county, Ontario. has purchased Mr. Gilbert's machine shop in the 5th ward, building and grounds, for $6,000. Mr. Gilbert always aids in projecting a new enterprise that will benefit the town, and this time donated his machinery, worth several thousand dollars. Mr. McPherson is a young man. His father has been engaged for thirty years manufacturing threshing machines. The father is connected with the son and they propose one of the largest manufactories in the west. They will begin operations at once and when in full operation will probably employ about one hundred men. Good.

The following officers have been elected by the Eastern Michigan Agricultural and Mechanical Fair, for 1880-81:

President—H. D. Platt,
Vice Presidents—John Uhl, Ypsilanti Town; Andrew J. Murray, Superior.
Secretary—J. M. Chdister.
Treasurer—Wm. Campbell.
Executive Committee (Terms expire in 1881)—
Lodi—Sampson Parker.
Ypsilanti Town—F. A. Graves.
Plymouth—C. B. Root.
—Piittsfield—N. C. Carpenter.
Augusta—J. D. Olcott.
York—Milo Clark.
Superior—E. M. Cole.
Terms expire in 1882—
Ypsilanti City—W. H. Hawkins.
Canton—Wm. Lee Yost.
Wayne—John Harrison.
Sharon—C. M. Fellows.
Ann Arbor—J. S Nowland.
Salem—S. C. Sober.
Lodi—J. S. Wood.

We take the following from the *St. Joseph Herald*. Mr. Heartt will be remembered as the hardware merchant at the depot for years:

The two sons of Mr. J. K. Heartt—A. Lincoln and John—residing on what is known as the Lakeview Fruit Farm, near Archer's nursery, in this township, have set a good example. Their Republicanism being of the reliable or stalwart kind, they deemed it their duty to show the public that in the great battle for good and true government they are to be found on the right side. Accordingly they went to the woods, a few days ago, picked out a fine pole, raised it in front of their home and now a good size Garfield and Arthur streamer floats to the breeze from the top of it.

Death to dyspepsia! A cure found at last in that popular preparation, Reed's Gilt Edge Tonic.

Hall's Vegetable Sicilian Hair Renewer is the best preparation known to preserve the hair. Use it.

Don t Make a Mistake.

Why will you use salves and lotions, and other outward appliances for the cure of skin diseases? The relief thus obtained can only be temporary. Why not strike at the root of all skin diseases by getting your blood and liver in a healthy, vigorous condition? This can only be done effectively and thoroughly by the use of Dr. Guysott's Yellow Deck and Sarsaparilla. 845. 1 yr.

WORKINGMEN.

Before you begin your heavy spring work after a winter of relaxation, your system needs cleansing and strengthening to prevent an attack of Ague, Bilious or Spring Fever, or some other Spring sickness that will unfit you for a season's work. You will save time, much sickness and great expense if you will use one bottle of Hop Bitters in your family this month. Don't wait.—*Burlington Hawkeye.* 863—2 w.

"AND THE LEAVES WERE FOR THE HEALING OF THE NATIONS."

This is fully exemplified in the demonstration that so common a pasture weed as smartweed, or waterpepper, possesses medicinal properties which, when combined with essence of Jamaica Ginger and other efficacious vegetable extracts, as in Dr. Pierce's Compound Extract of Smart-Weed. It constitutes a most potent remedy for bowel affections as diarrhoea, dysentery, etc. It is also an efficacious medicine for colds, and to break up fevers and inflammatory attrack, and for the alleviation of pain. Every family should keep a supply of it. 50 cents by druggists.

We wish to give our readers some good advice this week about the buying of their goods. Many times our local dealers are out of a certain kind of goods which you must have and which you cannot find here. You have only to write to Detroit asking for samples and you will obtain them by return mail, when you can select. If you wish dry goods—write to Freeman Bros. & Co., and they will send you a large variety of samples from which to select. You will be sure to find what you want among them. We know this.

In twelve states of the Union the approaching election is to be no more than a farce, unless, as has sometimes happened, it runs into tragedy. In several southern states there is a large Republican majority, but all the southern states alike, without exception or doubt, are relied upon to count on the Democratic side, and to score 138 electoral votes. There is to be no free debate, no equal rights, no true expression in those states; and yet he who discusses these questions must be told, in the coarse parlance of the day, that he waves the 'bloody shirt.'—*Sen. Conkling.*

ANOTHER CANDIDATE.

By a large majority the people of the United States have declared their faith in Kidney-Wort as a remedy for all the diseases of the kidneys and liver, some, however, have disliked the trouble of preparing it from the dry form. For such a new candidate appears in the shape of Kidney-Wort in Liquid Form. It is very concentrated, is easily taken and is equally efficient as the dry. Try it.—*Louisville Post.*

The complete vote of Vermont is: Republican, 47,852; Democrats 21,240; scattering, 1,579; Republicans over Democrats, 26,612; Republicans over all, 25,033. The Republican net gain since 1878 is 8,399.

A GOOD HOUSEWIFE.

The good housewife, when she is giving her house its spring renovating, should bear in mind that the dear inmates of her house are more precious than many houses, and that their systems need cleansing by purifying the blood, regulating the stomach and bowels to prevent and cure the diseases arising from spring malaria and miasma, and she must know that there is nothing that will do it so perfectly and surely as Hop Bitters, the purest and best of medicines.—*Concord N. H. Patriot.* 863—2 w.

The Republicans of Maine have done better than they did in 1879, and yet the elections of 1879 indicated a solid north for the Republican party!

General Hancock rejoices over the greenback vote in Maine. Let "honest money" Democrats make a note of it!

A Queer Notion.

Many people think it cheaper to buy 25 cent sizes of a proprietary medicine. But they make a mistake. For instance, Dr. Wistar's Balsam of Wild Cherry contains about eight times the quantity of ordinary 25 cent balsams. Becides it takes a less quantity of Wistar's Balsam to cure a cold. A single dose is often sufficient. For deep seated Colds and consumption it has proven itself to be the best and quickest cure ever discovered. 845 1 yr.

The Secret of Happiness,

How often have we longed for perfect happiness, and how seldom found it. Mis fortune has come, or ill health overtaken us. Perhaps a cough has come upon us which threatens that dreaded of all diseases, consumption, and we feel that death is near. With joy should we be filled then, when such a remedy as DR. KING'S NEW DISCOVERY for Consumption is placed with in our reach. It has cured thousands who were nearer the grave than ourselves and made their lives peaceful and happy. Asthma, Bronchitis Hoarseness Loss of Voice, difficulty of breathing, or any affection of the throat and lungs are positively cured by this wonderful discovery. Now to give you satisfactory pryof that DR. KING'S NEW DISCOVERY will cure you, call at Frank Smith's Drug Store, and get a trial bottle for ten cents, or a regular size bottle for $1.00. 859–1y alt. 5

For Thirty Years.

For thirty years Wistar's Balsam of Wild Cherry has been kept for sale by druggists generally, and in all that time there has not been a single complaint made, but on the contrary the druggists and the people acknowledge it to be the best remedy for the cure of Coughs, Colds, Comsumption; Bronchits, Asthma, and all lung Diseases. 845 1 yr.

Inventors employing attornies familiar with practice in the Patent Office, rarely fail of securing patents. Experience ensures success in prosecuting contested entries and Mineral Land claims before the General Land Office. Long practice gives success in securing pensions.

Presbrey & Green, attorneys, 509 Seventh street, Washington, D. C. have had long experience in all branches of practice before the Departments.

Parties having business should address them (enclosing stamp) for information. 860—872.

Now is the Time.

Don't wait until you are nearly dead and bed-ridden. Don't wait until you have found, to your sorrow, that mineral poisons and alcoholic stimulants, bitters, etc., will aggravate diseases of the blood, kidneys and liver. But now, before another day passes, make haste to procure and use Dr. Guysott's Yellow Dock and Sarsaparilla. It never fails to cure all bloud and skin diseases, all liver complaints and urinary troubles. 845 1 yr.

MALARIAL POISON.

The principal cause of nearly all sickness at this time of the year has its origin in a disordered Liver which, if not regulated in time, great suffering, wretchedness and death will ensue. A gentleman, writing from South America, says: "I have used your Simmons' Liver Regulator with good effect, both as a prevention and cure for Malarial Fevers on the Isthmus of Panama."

If you feel drowsy, debilitated, have frequent headache, mouth tastes badly, poor appetite and tongue coated, you are suffering from torpid liver or "biliousness," and nothing will cure you so speedily and so permanently as to take

SIMMONS' LIVER REGULATOR,

It is given with safety and the happiest results to the most delicate infant. It takes the place of quinine and bitters of every kind. It is the cheapest, purest and best family medicine in the world.

SOLD BY ALL DRUGGISTS.

863

RHEUMATISM
ABSOLUTELY CURED
BY THE USE OF
DR. BOSANKO'S
RHEUMATIC CURE,
THE GREAT ALKALINE REMEDY.

Why you have Rheumatism! Because your system is charged with a poisonous **Uric Acid. You can be Cured** by neutralizing this acidity with **Dr. Bosanko's Rheumatic Cure,** a chemically prepared Alkaline, a Specific for Rheumatism. **Will send it post paid.**

PRICE, 75 CENTS. ASK YOUR DRUGGIST FOR IT.
Address THE DR. BOSANKO MEDICINE CO.,
3 (Treatise sent Free.) PIQUA, O.

For Sale in Ypsilanti by
INGRAM, Druggist.

Children CRY FOR Pitcher's Castoria.

Mothers like, and Physicians recommend it.

IT IS NOT NARCOTIC.

CENTAUR LINIMENTS; the World's great Pain-Relieving remedies. They heal, soothe and cure Burns, Wounds, Weak Back and Rheumatism upon Man, and Sprains, Galls, and Lameness upon Beasts. Cheap, quick and reliable.

CENTAUR LINIMENT

always Cures and never Disappoints The world's great Pain-Reliever for Man and Beast. Cheap, quick and reliable.

PITCHER'S CASTORIA is not Narcotic. Children grow fat upon, Mothers like, and Physicians recommend CASTORIA. It regulates the Bowels, cures Wind Colic, allays Feverishness, and destroys Worms.

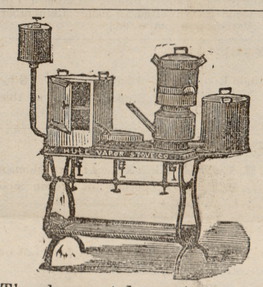

The above cut does not represent the "House that Jack Built," but shows what some active Yankee genius has brought about to ameliorate the hard lot of the overheated housewife or kitchen maid. It needs but little intelligence to see that it is a Gasoline Stove. To be appreciated it needs to be used but a very few days. For facility of operation, for comfort to the operator, and for light draft on the family exchequer, there is no other stove fit to be named the same day in comparison with it. A few were put into use last season, and created a perfect enthusiasm in the minds of the women who were fortunate enough to have husbands who were thus mindful of their comfort. We have a full line of the stoves for sale on

HURON STREET,
First door North Hemphill, Batchelder & CO's. Bank.

C. & C. H. H. WHEELER.

THE WESTMINSTER BASE BURNER

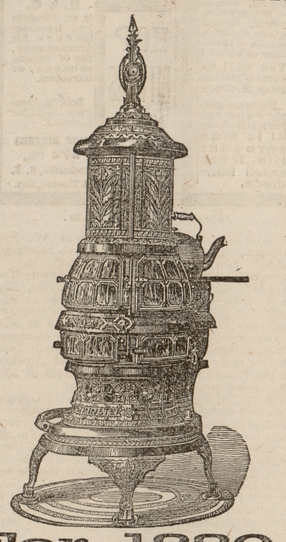

For 1880.

Improvements in the Most Popular Stove of last year. Call and examine the Westminster before purchasing. A full line of

HEATING STOVES,

—AND—

Favorite Cook Stoves.

A good stock of

SHELF HARDWARE,
NAILS, BAR IRON, &c., &c.

J. H. SAMPSON,
17 Huron Street
YPSILANTI, MICH.

NOTICE TO CREDITORS.
Estate of William Platt.

STATE OF MICHIGAN, COUNTY OF WASHTENAW, ss.

Notice is hereby given, that by an order of the Probate Court for the County of Washtenaw, made on the twentieth day of September, A. D. 1880, six months from that date were allowed for creditors to present their claims against the estate of William Platt, late of said county, deceased, and that all creditors of said deceased are required to present their claims to said Probate Court, at the Probate Office, in the city of Ann Arbor, for examination and allowance, on or before the twenty-first day of March, next, and that such claims will be heard before said Court, on Monday, the twentieth day of December,, and on Monday, the 21st day of March, next, at ten o'clock in the forenoon of each of said days.

Dated, Ann Arbor, September 20, A. D. 1880.

WILLIAM D. HARRIMAN,
862-4w Judge of Probate.

PROBATE ORDER.
Estate of Elisha J. Gorton.—Final Account.

STATE OF MICHIGAN, COUNTY OF WASHTENAW, ss.

At a session of the Probate Court for the county of Washtenaw, holden at the Probate Office in the city of Ann Arbor, on Tuesday, the 21st day of September in the year one thousand eight hundred and eighty.

Present, William D. Harriman, Judge of Probate

In the matter of the estate of Elisha J. Gorton, deceased.

Albert R. Graves, administrator of said estate, comes into court and represents that he is now prepared to render his final account as such administrator.

Thereupon it is ordered that Monday, the eighteenth day of October next, at ten o'clock in the forenoon, be assigned for examining and allowing such account, and that the heirs at law of said deceased, and all other persons interested in said estate, are required to appear at a session of said Court, then to be holden at the Probate Office, in the city of Ann Arbor, in said county, and show cause, if any there be, why the said account should not be allowed. And it is further ordered that said administrator give notice to the persons interested in said estate, of the pendency of said account and the hearing thereof, by causing a copy of this order to be published in the YPSILANTI COMMERCIAL a newspaper printed and circulating in said county, three successive weeks previous to said day of hearing.

WILLIAM D. HARRIMAN.
(A true copy.) Judge of Probate
WILLIAM G. DOTY, Probate Register. 862

PROBATE ORDER.
Estate of Charles H. Wallace.

STATE OF MICHIGAN, COUNTY OF WASHTENAW, SS.

At a session of the Probate Court for the County of Washtenaw, holden at the Probate Office, in the City of Ann Arbor, on Wednesday, the fifteenth day of September, in the year one thousand eight hundred and eighty.

Present, William D. Harriman, Judge of Probate.

In the matter of the estate of Charles H. Wallace, deceased.

Joseph Bickford administrator of said estate, comes into court and represents that he is now prepared to render his annual account as such administrator.

Thereupon it is ordered, That Monday, the eighteenth day of October next, at ten o'clock in the forenoon, be assigned for examining and allowing such account, and that the heirs at law of said deceased, and all other persons interested in said estate, are required to appear at a session of said court, then to be holden at the Probate Office in the city of Ann Arbor, in said county, and show cause, if any there be, why the said account should not be allowed. And it is further ordered that said Administrator give notice to the persons interested in said estate of the pendency of said account, and the hearing thereof by causing a copy of this order to be published in the YPSILANTI COMMERCIAL, a newspaper printed and circulating in said county, three successive weeks previous to said day of hearing.

WILLIAM D. HARRIMAN,
(A true copy.) Judge of Probate.
WILLIAM G. DOTY, Probate Register. 862

PROBATE ORDER.
Estate of Maria Cook.

STATE OF MICHIGAN, } ss
County of Washtenaw,

At a session of the Probate Court for the County of Wasntenaw, holden at the Probate Office, in the City of Ann Arbor, on Saturday, the eighteenth day of September, in the year one thousand eight hundred and eighty.

Present, William D. Harriman, Judge of Probate.

In the matter of the estate of Maria Cook deceased

On reading and filing the petition, duly verified, of Sarah C. Parsons praying that a certain instrument now on file in this Court, purporting to be the last Will and Testament of said deceased, may be admitted to probate, and that Watson Snyder and Thomas Ninde may be appointed executors thereof, or that administration with the will annexed may be granted to herself,

Thereupon it is Ordered, That Monday, the eighteenth day of October next, at ten o'clock in the forenoon, be assigned for the hearing of said petition, and that the devisees, legatees, and heirs at law of said deceased, and all other persons interested in said estate, are required to appear at a session of said Court, then to be holden at the Probate Office in the City of Ann Arbor, and show cause, if any there be, why the prayer of the petitioner should not be granted. And it is further Ordered, That said petitioner give notice to the persons interested in said estate, of the pendency of said petition, and the hearing thereof, by causing a copy of this order to be published in the YPSILANTI COMMERCIAL, a newspaper printed and circulated in said County, three successive weeks previous to said day of hearing.

WILLIAM D. HARRIMAN,
[A TRUE COPY] 862 Judge of Probate.

MORTGAGE SALE.

By a mortgage bearing date the twenty-seventh day of May, A. D., 1875, and recorded in the office of the Register of Deeds for Washtenaw County, Michigan, on the twenty-ninth day of May A. D., 1875, at one and one-half o'clock, P. M., in liber fifty of mortgages at page one hundred and ninety-three, Richard Gauntlett, and his wife, Alice Gauntlett, duly mortgaged to David Blackmer, "All that piece or parcel of land situated in the town of Saline, Washtenaw County, and State of Michigan, described as follows, to-wit.—

The west half of lot number four, (4) and two rods off from the south end of the west half of lot fifteen, (15) in section No. ten (10) in the village of Saline according to the recorded plat of said village of Saline, containing ift all twenty-four rods of land."

The amount claimed to be due on said mortgage at the date of this notice is Five Hundred dollars, and the further sum of Three Hundred dollars, with interest thereon, at ten per cent annually from the twenty-seventh day of May, 1880, is secured by and will hereafter become due on said mortgage.

Default having occurred in the conditions of said mortgage, by which the power of sale, therein contained has become operative, and no proceeding, either at law or in equity, having been instituted to recover the debt remaining, secured by said mortgage or any part thereof: therefore

Notice is hereby given that the said mortgage will be foreclosed by a sale of the said mortgaged premises at public vendue, to the highest bidder, at the South door of the Court House, in the city of Ann Arbor, in said County of Washtenaw, on Tuesday, the thirtieth day of November, A. D., 1880, at nine-thirty o'clock in the forenoon of said day.

DAVID BLACKMER, Mortgagee.
EDWARD P. ALLEN, Attorney.
Dated September 4th, 1880.

MORTGAGE SALE.

By a mortgage executed by Josiah Newell, and Mary W. Newell, his wife, mortgagors, to William B. Clark, mortgagee, bearing date the twenty-fifth day of September, in the year Eighteen Hundred Seventy-three, and recorded on the twenty-sixth day of September, Eighteen Hundred Seventy-three, at four o'clock and thirty minutes P. M., in the office of the Register of deeds for the county of Washtenaw, state of Michigan, in Liber forty-nine of mortgages on page 430, Josiah Newell and Mary W. Newell, his wife, duly mortgaged to William B. Clark, "All those certain pieces or parcels of land, situated and being in the city of Ypsilanti, in the county of Washtenaw, and state of Michigan, and described as follows, to wit:

Lots numbers three hundred twenty (320) and three hundred twenty-one, (321) in Showerman and Compton's addition to the village (now city) of Ypsilanti; said lots being bounded on the east by Ninde street."

The amount claimed to be due on said mortgage at the date of this notice, is Seven Hundred Forty Two dollars besides the attorney fee of twenty-five dollars therein named.

Default has occurred in a condition of said mortgage by which the power of sale therein contained has become operative, and no suit or proceeding having been instituted at law to recover the debt now remaining secured by said mortgage, or any part thereof.

Notice is hereby given that said mortgage will be foreclosed by a sale of said mortgaged premises, at public vendue, to the highest bidder, pursuant to the statute in such case made and provided, which sale will be made on the seventh day of December A. D. 1880, at ten o'clock in the forenoon, at the south front door of the Court House in the city of Ann Arbor, in said county, said Court House being the place of holding the Circuit Court within said county.

Dated, September 11th, 1880.

T. NINDE, Attorney. WILLIAM B. CLARK, Mortgagee.

SUPERIOR TO ALL OTHERS!
Largest and Most Complete Line Manufactured.
ADAPTED FOR BURNING ALL KINDS OF FUEL
EVERY STOVE WARRANTED A SUCCESS!
None their Equal—Acknowledged Favorites.
ALWAYS AWARDED FIRST PREMIUM.
Buy the Best
Sold by DRURY & TAYLOR.

Ypsilanti Steam Dye Works!

The undersigned respectfully inform the citizens of Ypsilanti that they have opened first class Steam Dye Works, and are now ready to color all classes of garments, such as Coats, Pants, Vests, Shawls, and in fact, all kinds of Dress Goods. All kinds of Damask Goods made to look equal to new. All goods waranted, Give us a call.

Respectfully Yours,

Fred Saville & Co.,
Norris Block, 1st Door North of Knitting Factory.

Carpets cleaned on short notice.

Junior Buckeye MOWER.

Don't fail to read the following before purchasing.

Parties in want of a Lawn Mower should not fail to see the NEW BUCKEYE.

A few of its merits are

1. It is about one-third lighter than other mowers in the market.
2. Simplicity, strength, and durability.
3. Ease of working and not liable to get out of order.
4. All parts requiring strength are made of the best quality of iron and cast steel.
5. The gears are so located that it is impossible to clog them with cut grass.
6. The wheels are 7½ inches in diameter, and both drivers, so that it runs lightly and will cut turning either right or left.
7. When drawn backward the ground wheels only reverse motion, consequently is more easily handled.
8. It has these cast steel revolving cutter blades, set at such an angle with the stationary knife, as to give a perfect shear cut.
9. The cutter bar is made of cast steel tempered and is easily adjusted.
10. Has an adjustable roller running the entire width of the machine to regulate the height of cut. See directions.
11. It has adjustable handles and addapts itself to irregularities of the surface.
12. Can sharpen it yourself without going to a repair shop. See directions.
13. It is a perfect "little beauty," being compact, thoroughly made and beautifully finished. In short, it is the most perfect Lawn Mower ever placed udon the market.

Don't fail to ask for the NEW BUCKEYE.

FOR SALE BY

J. H. Sampson,
Huron st., Ypsilanti. 8436m

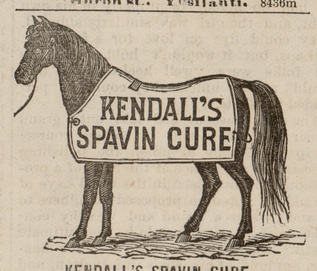

KENDALL'S SPAVIN CURE.

The most Successful Remedy ever discovered, as it is certain in its effects and does not blister. FROM

REV. P. N. GRANGER,

Presiding Elder of the St. Alban's District.

St. Albans, Vt., Jan. 20th, 1880.

DR. J. B. KENDALL & Co., Gents: My experience with Kendall's Spavin Cure has been very satisfactory indeed. Three or four years ago I procured a bottle of your agent, and with it cured a horse of lameness caused by a spavin. Last season my horse became very lame and I turned him out for a few weeks, when he became better but when I put him on the road he grew worse, when I discovered that a ring bone was forming. I procured a bottle of Kendall's Spavin Cure, and with less than a bottle cured him so that he is not lame, neither can the bunch be found.

Resdectfully yours, P. N. GRANGER.

Office U. S. Marshall, Western Dist. of Mich.
Kalamazoo, Apail 15th, 1879.

I received the two bottles of your spavin cure forwarded by express in January last. I am happy to state that it performed all your advertisement called for. In three weeks after I commenced using it the spavin was entirely removed and a valuable horse restored to usefulness.

Verry truly yours, JOHN PARKER.

KENDALL'S SPAVIN CURE

Is sure in its effects, mild in its action as it does not blister, and yet it is penetrating, and powerful to reach any deep seated pain, or to remove any bony growth or any other enlargement if used for several days, such as spavins, splints, curbs, cuitous, sprains, swellings, any lameness and all and all enlargements of the joints or limbs, or rheumatism in man and for any purpose for which a linament is used on man or beast. It is known to be the best linament for man ever used, acting mild and yet certain in its effects.

Send address for illustrated circular. No remedy has ever met with such unqualified success, to our knowledge, for beast as well as man.

Price $.100 per bottle, or six bottles for $5.

SOLD BY ALL DRUGGISTS,
or sent to any address on receipt of price
DR. B. J. KENDALL & CO.,
843 Enosburg Falls, Vermont.

When ladies or children want their fine shoes repaired they will do well to go to

L. MILLER.

At the Depot. He makes a specialty of this kind of work, and his prices are low.

Gentlemen, if you desire a substantial as well as a stylish job of repairing, bring your boots or shoes to L. MILLER and he will satisfy you as to work and prices every time. Don't patronize a man who sells shoddy goods and knows but little about the business, but give your work to L. MILLER, a PRACTICAL WORKMAN who thoroughly understands his trade and can guarantee all work done. **Give him a trial. Shop one door west of Haskin's Bakery, at the Depot.** 804

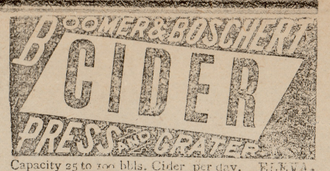

Capacity 25 to 100 bbls. Cider per day. ELEVATORS, PUMPS, PATENT RACKS and Cloths, Jelly Pans, Cider Keeping Solution, with full line of CIDER MILL SUPPLIES. Illustrated catalogue free. Mention this paper. Address C. G. HAMPTON, Detroit, Mich. 859-862.

The Voltaic Belt Co. Marshall, Mich

Will send their celebrated Electro-Voltaic Belts to the afflicted upon 30 days trial. Speedy cures guaranteed. They mean what they say. Write to them without delay. 835

WILLIAM REID,
Wholesale & Retail Dealer in CHINA & AMERICAN Window Glass, Plate Glass, Rimed and Rough Plate for Sky Lights, Cut and Enameled Glass, Silver Plated Sash Bars, French and German Leading Glass Plates, Lead and Oil, Colors, Putty, Paints, etc.
☞ I building, or in want of anything, write for estimates.

12 & 14 Congress St. East, Detroit, Mich.
837-862

HOW TO ATTAIN SUCCESS.

Without *health*, life is a failure.

YELLOW EYES, SALLOW COMPLEXION, LOSS OF APPETITE, DYSPEPSIA, SICK-HEADACHE, BILIOUSNESS, and CONSTIPATION, is the result of a complaining LIVER. MARCEAU'S LIVER AND ANTI-BILIOUS COMPOUND is acknowledged as a *sure cure* for the enfeebled system.

Possessing "CASCARA SAGRADA," with *other* meritorious ingredients, makes it an infallible remedy for EQUALIZING THE CIRCULATION, purifying the BLOOD, and restoring to PERFECT HEALTH the enfeebled system. 75 cents per bottle.

Town's Bronchial Syrup cures all Lung, Throat and Chest diseases. 75 cents per bottle.

FARRAND, WILLIAMS & CO., Wholesale Druggists. Detroit, Agents.

For Sale by Fred Ingram.

2-1yr

Cathartic Pills

Combine the choicest cathartic principles in medicine, in proportions accurately adjusted to secure activity, certainty, and uniformity of effect. They are the result of years of careful study and practical experiment, and are the most effectual remedy yet discovered for diseases, caused by derangement of the stomach, liver, and bowels, which require prompt and effectual treatment. AYER'S PILLS are specially applicable to this class of diseases. They act directly on the digestive and assimilative processes, and restore regular healthy action. Their extensive use by physicians in their practice, and by all civilized nations, is one of the many proofs of their value as a safe, sure, and perfectly reliable purgative medicine. Being compounded of the concentrated virtues of purely vegetable substances, they are positively free from calomel, or any injurious properties, and can be administered to children with perfect safety.

AYER'S PILLS are an effectual cure for **Constipation or Costiveness, Indigestion, Dyspepsia, Loss of Appetite, Foul Stomach and Breath, Dizziness, Headache, Loss of Memory, Numbness, Biliousness, Jaundice, Rheumatism, Eruptions and Skin Diseases, Dropsy, Tumors, Worms, Neuralgia, Colic, Gripes, Diarrhœa, Dysentery, Gout, Piles, Disorders of the Liver,** and all other diseases resulting from a disordered state of the digestive apparatus.

As a Dinner Pill they have no equal.

While gentle in their action, these PILLS are the most thorough and searching cathartic that can be employed, and never give pain unless the bowels are inflamed, and then their influence is healing. They stimulate the appetite and digestive organs; they operate to purify and enrich the blood, and impart renewed health and vigor to the whole system.

Prepared by Dr. J. C. Ayer & Co.,
Practical and Analytical Chemists,
Lowell, Mass.

SOLD BY ALL DRUGGISTS EVERYWHERE.

KIDNEY WORT

The Only Remedy
THAT ACTS AT THE SAME TIME ON
THE LIVER, THE BOWELS, and the KIDNEYS.
This combined action gives it wonderful power to cure all diseases.
Why Are We Sick?
Because we allow these great organs to become clogged or torpid, and poisonous humors are therefore forced into the blood that should be expelled naturally.

KIDNEY-WORT WILL CURE

BILIOUSNESS, PILES, CONSTIPATION, KIDNEY COMPLAINTS, URINARY DISEASES, FEMALE WEAKNESSES, AND NERVOUS DISORDERS,
by causing free action of these organs and restoring their power to throw off disease.

Why Suffer Bilious pains and aches?
Why tormented with Piles, Constipation?
Why frightened over disordered Kidneys?
Why endure nervous or sick headaches?
Why have sleepless nights?

Use **KIDNEY WORT** *and rejoice in health. It is a dry, vegetable compound and* **One package will make six qts of Medicine.** *Get it of your Druggist, he will order it for you. Price,* $1.00.

WELLS, RICHARDSON & CO., Proprietors,
(Will send post paid.) Burlington, Vt.

Liquid KIDNEY-WORT

In response to the urgent requests of great numbers of people who prefer to purchase a **Kidney-Wort** already prepared, the proprietors of this celebrated remedy now prepare it in liquid form as well as dry. It is very concentrated, is put up in large bottles, and is equally efficient as that put up dry in tin cans. It saves the necessity of preparing, is always ready, and is more easily taken by most people. Price, $1